1958

Accolade

This page is blank.

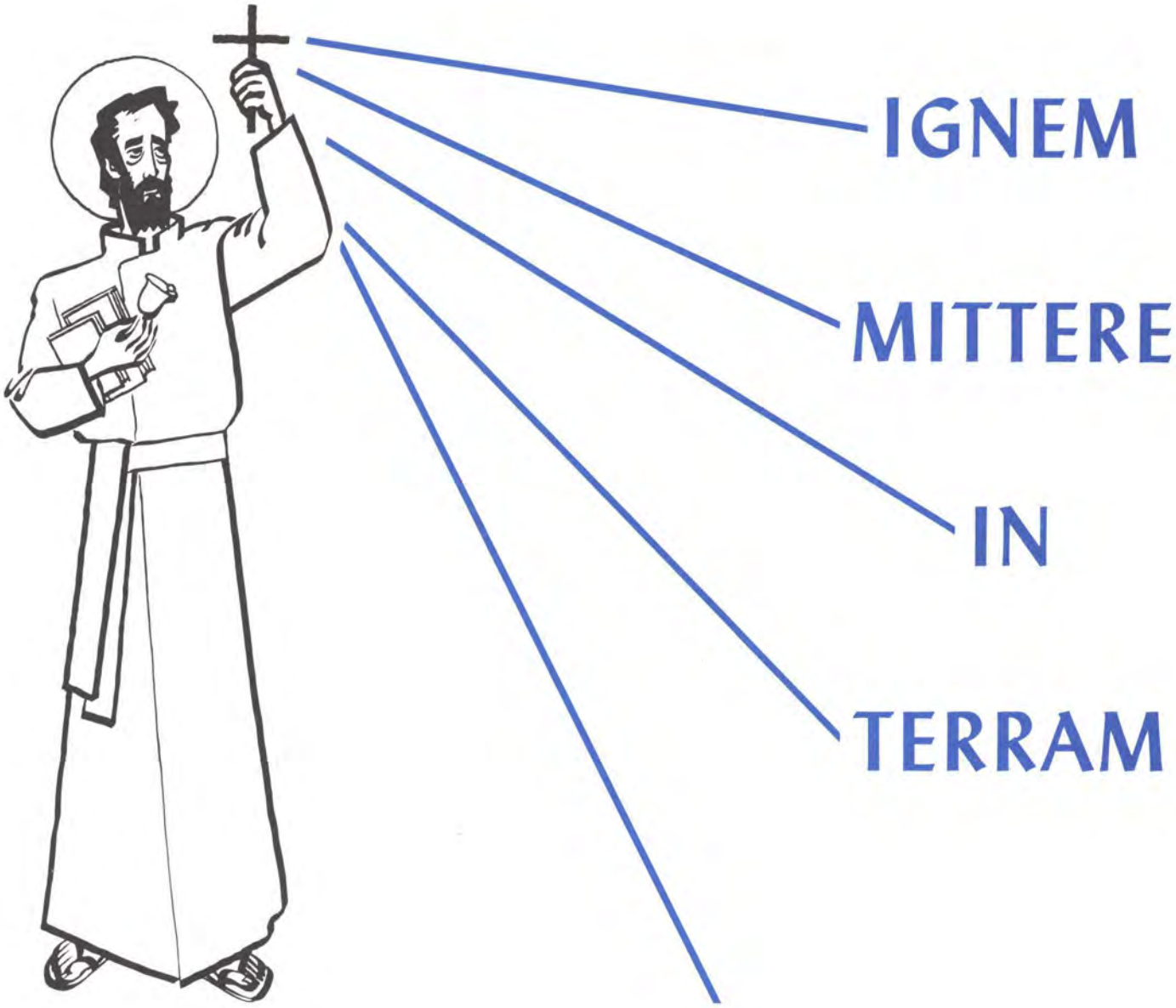

The CLASS of 1958 presents...

Painting of St. Francis Xavier by John C. Menihan,
presented to the school by members of the Lay Faculty, 1958.
Sketch by the artist.

• McQuaid Jesuit High School •

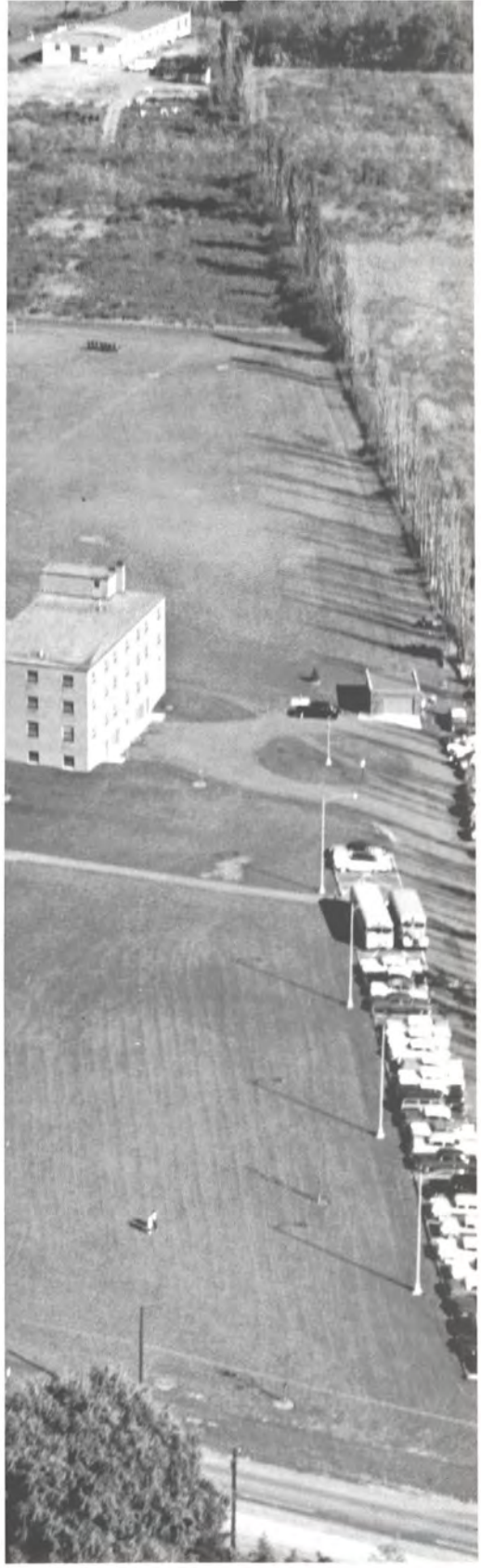

ACCOLADE · 1958 ·

BRIAN S. FLEMING
Editor-in-Chief

PHILIP H. YAWMAN
Business Editor

McQUAID JESUIT HIGH SCHOOL · ROCHESTER · N·Y · A·D·1954

Rochester, New York ·

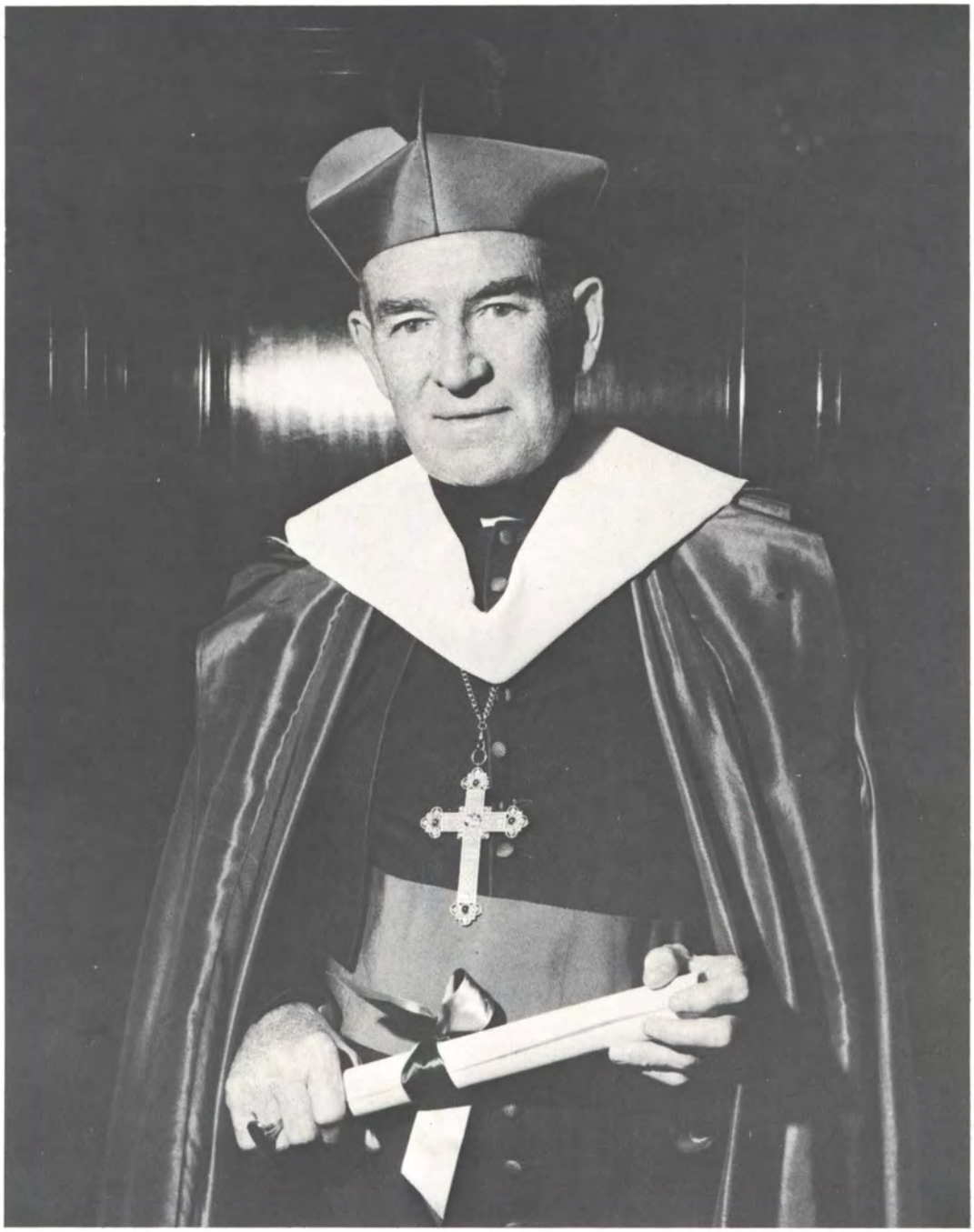

THE MOST REVEREND JAMES E. KEARNEY, D.D.
Bishop of Rochester

We dedicate to a man of God, to a leader and a friend of His people, this, our first volume of the Accolade.

Through his inspiration, our school came to be. Because of his interest, example and preaching, we have understood more surely and clearly the great expectations he has of us. May God Our Lord grant that we fulfill your expectations of us as faithfully as you have served Him.

The Diocese of Rochester
50 Chestnut Street
Rochester 4, New York

Office of the Bishop

THE CLASS OF 1958

My dear Friends,

What a happy privilege to send a message to the first graduates of McQuaid Jesuit High School! You are the leaders of what we hope will be a long procession of young men trained in the fine traditions of the Society of Jesus and inspired with the sense of responsibility which must be yours under the aegis of St. Francis Xavier, the patron saint of your school.

What can we hope to expect from the Class of 1958 in terms of leadership and example? As exponents of the Catholic Faith, which was the all-consuming passion of your patron, let me say that we look for this trinity: Intelligence, Consistency, and Enthusiasm.

An intelligent knowledge of the sources of Divine Revelation and of the teachings of the Church will enable you to be real apostles in a world starving for truth, groping about in a forest of religious uncertainties, and looking for the truth which Christ says "will make you free."

This knowledge must be vitalized in your own life and habits. Your strict adherence to Christian principles of life and conduct, especially in our day when expediency is so often substituted for principle, will be much more eloquent than your words, and will give to your words a power to convince. St. Francis Xavier once complained bitterly of how his teaching in India was injured by the lives and habits of European Christians in the area where he tried to preach the gospel.

Then there is the enthusiasm for your Faith and its message to the world. This enthusiasm was never more ardent than in the life of the patron of your school. Today there is so much loose thinking on the subject of religion, so much emphasis on the human phase as opposed to the divine, so much distortion of the obvious meaning of Christ's words that only an enthusiastic apostolate will have the courage to challenge error.

It was this enthusiasm which Christ had in mind when He used that harsh figure of speech: "I would have you either hot or cold, but because you are luke-warm, I shall begin to vomit you from my mouth."

It is a great honor, a great privilege, and a great responsibility to lead the procession which goes out from McQuaid Jesuit High School in June!

May God bless every one of you in the days to come, and as we commit to you the leadership of that long procession which we visualize through the years, may we assure you as the poet assured the ship of State

"Our hearts, our hopes, our prayers, our tears
Our Faith triumphant o'er our fears
Are all with thee, are all with thee."

+ James E. Kearney

Bishop of Rochester

". . . What can we hope to expect from the Class of 1958 in terms of leadership and example? . . .

. . . As exponents of the Catholic Faith, which was the all-consuming passion of your patron, let me say that we look for this trinity: Intelligence, Consistency, and Enthusiasm."

—Most Reverend James E. Kearney, D.D.
Letter to the Class of 1958

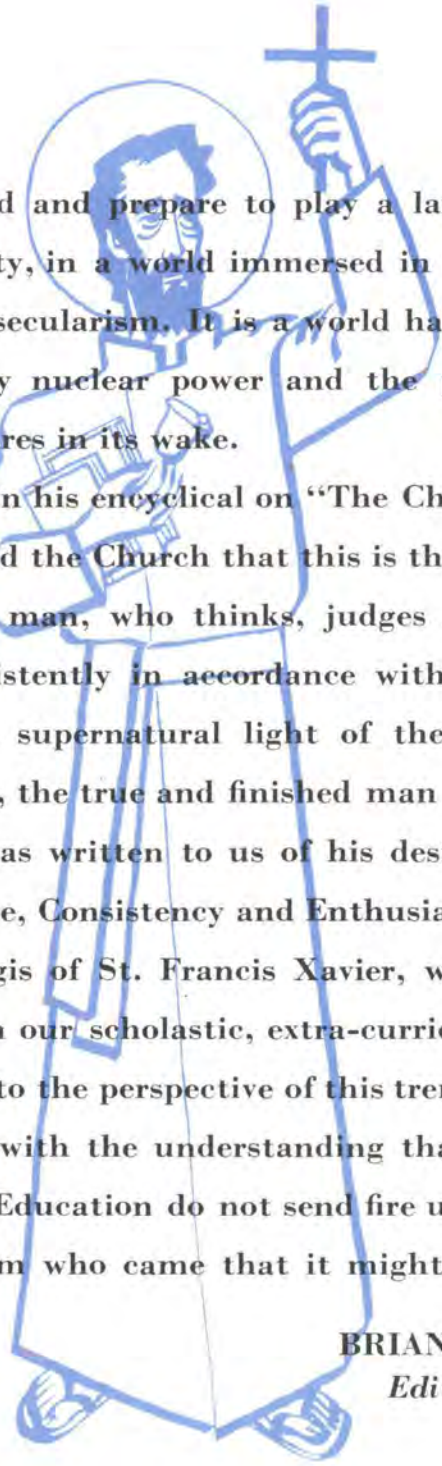

We leave McQuaid and prepare to play a larger part in a complicated society, in a world immersed in the heresies of materialism and secularism. It is a world half-dominating, half-dominated by nuclear power and the problems that progress always bares in its wake.

Pope Pius XI in his encyclical on "The Christian Education of Youth" told the Church that this is the time for "... the supernatural man, who thinks, judges and acts constantly and consistently in accordance with right reason, illumined by the supernatural light of the example and teaching of Christ, the true and finished man of character." Bishop Kearney has written to us of his desire that we be men of Intelligence, Consistency and Enthusiasm.

Under the aegis of St. Francis Xavier, we of McQuaid have tried to align our scholastic, extra-curricular and even athletic activities to the perspective of this tremendous ideal. We have done so with the understanding that if the products of Christian Education do not send fire upon the earth, we have failed Him who came that it might be enkindled.

BRIAN S. FLEMING
Editor-in-Chief

VERY REV. JAMES R. BARNETT, S.J.
Rector

REV. JOHN W. KELLY, S.J.
Principal

REV. JAMES S. FOLEY, S.J.
Prefect of Discipline

REV. ROBERT A. WHITE, S.J.
Student Counselor

REV. IRVING J. KIRSHBAUM, S.J.
Treasurer

MR. GIACOMO H. ACHILLE, B.A.
History

MR. ROBERT L. BERRY, B.S.
Mathematics

MR. JOSEPH E. BILLOTTI, S.J.
Mathematics, Latin

REV. ROBERT J. BOYLE, S.J.
Religion, English, Reading

MR. THOMAS F. BRENNAN, B.A.
History

MR. MICHAEL D. CLARK, B.A.
Mathematics, Speech, Health, English

REV. WILLIAM B. COGAN, S.J.
Religion, Latin, English, Guidance

illiam B. Cogan, S.J.

MR. DONALD S. CONWAY, B.S.
Speech, English, Health

REV. STANLEY E. CURTIN, S.J.
Religion, Guidance

MR. JAMES J. DINNEEN, S.J.
English, Speech, Economic World

REV. EDWARD I. DOLAN, S.J.
Catholic Social Principles
Latin, Greek, Speech

MR. THOMAS P. DORNEY, S.J.
Latin, English, Speech

MR. ROY A. DRAKE, S.J.
Mathematics, Physical Science, Science

MR. LOUIS A. FERGUSON, S.J.
English

MR. ROBERT L. FLEIG, S.J.
English, Latin, Speech

Best wishes, Bob
Joseph Gersitz, S.J.

MR. TERRANCE J. FOLEY, B.S.
Economic World, Health, Speech

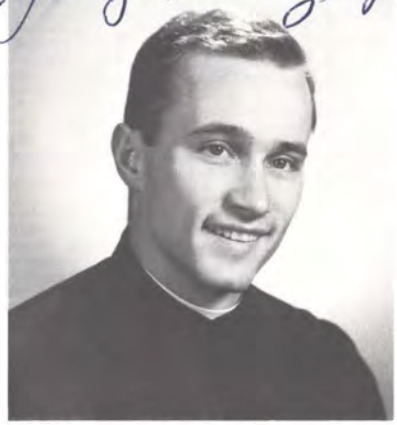

MR. JOSEPH F. GERSITZ, S.J.
Physics, Guidance, Mathematics

MR. GERALD T. GIRVIN, B.A.
Library Science, French

MR. FRANCIS J. HAMILL, S.J.
Latin, English, Speech

REV. THOMAS M. HARVEY, S.J.
Religion, Guidance, Latin, English

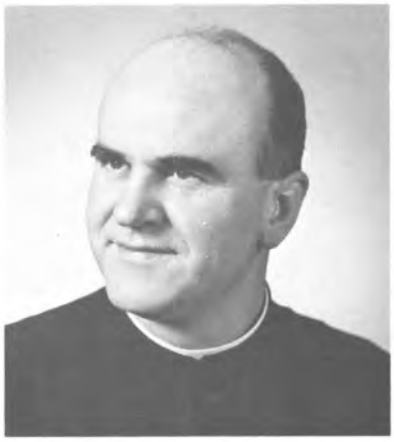

REV. JOHN HAVAS, S.J.
German, Religion

John Havas S.J.

MR. THOMAS F. HEFFERNAN, S.J.
Latin, English, French

MR. BRENDAN HOULIHAN, B.A.
History, Biology

Best of luck, Bob

Mr. Janick

MR. HERBERT F. JANICK, B.A., M.A.
History

MR. RICHARD G. KNOX, B.A.
Speech, English

REV. LAWRENCE X. McCAFFREY, S.J.
Latin

REV. FRANCIS J. McNAMARA, S.J.
Latin, English, Religion

REV. JAMES P. MALONE, S.J.
Latin, English, Religion

MR. JOSEPH A. MANCARELLA, B.S.
Physical Education, Health

MR. ALFRED A. MASINO, B.S., M.S.
Economic World, Health

MR. DONALD C. MATTHEWS, S.J.
English, Latin

REV. MAURICE J. MILLER, S.J.
Religion, Latin

MR. GEORGE C. MONAGAN, B.S., M.S.
Physical Education, Health

MR. EDMUND W. NAGLE, S.J.
Latin, English

MR. FRANK S. NOCE, B.A.
Mathematics

MR. THOMAS V. O'CONNOR, S.J.
Latin, Mathematics

MR. DANIEL G. O'SHEA, S.J.
Latin, German, English

REV. JOHN J. PARET, S.J.
Latin, English

MR. RICHARD W. ROZETT, S.J.
Chemistry, German

MR. THOMAS R. SEYMOUR, B.S.
Mathematics, Mechanical Drawing

REV. FRANCIS J. STAEBELL, S.J.
Latin, Advanced Algebra, Algebra

MR. GERARD F. WALDORF, S.J.
Latin, English, Speech, Greek

Best wishes,
P.A. Wood

MR. PHILLIP A. WOOD, B.A.
Mathematics, Health
Driver Education

intelligence

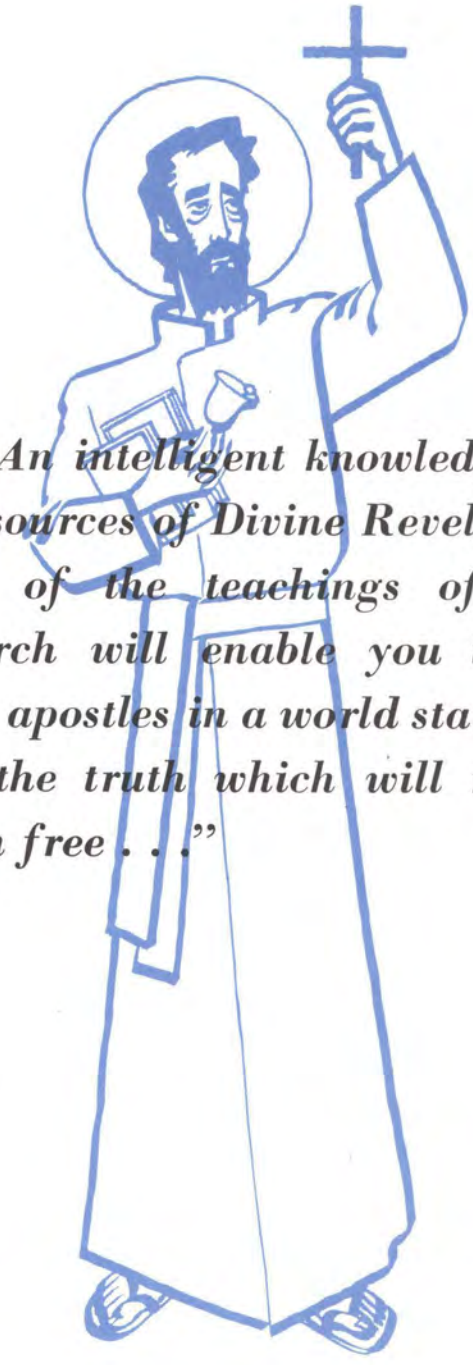

". . . An intelligent knowledge of the sources of Divine Revelation and of the teachings of the Church will enable you to be real apostles in a world starving for the truth which will make them free . . ."

SENIORS

HOWARD F. ANGIONE
339 Frost Avenue
St. Monica's Parish

Sodality, 1, 2, 3, 4; Guard of Honor, 3, 4; Berchmans Society, 1, 2; Student Council, 2, 3, 4; Homeroom Vice-President, 4; Silver Medalist, 1, 2, 3; Debating, 1, 2, 3, 4; Lance, 1, 2, 3, 4, Editor-in-Chief, 3, 4; Press Club, 1, 2, 3; Accolade, 4; Dramatics, 1, 2, 3; Varsity Basketball Statistician, 1, 2, 3, 4.

JOSEPH R. BADAMY
212 Edgemere Drive
Holy Cross Parish

Sodality, 1, 2, 3, 4; Berchmans Society, 1, 2, 3; Camera Club, 1, 2, 3; Debating, 1, 2; Glee Club, 1, 2, 3, 4; Lance, 1, 2, 3; Dramatics, 1, 2, 3, 4; Model Railroad Club, 2, 3, 4, President, 3, 4; Accolade, 4.

JOHN A. BARRETT
184 Reynolds Street
Immaculate Conception Parish

Sodality, 3; Dramatics, 3; Cross Country, 3; Bowling, 3, 4; Intramurals, 1, 2, 3, 4.

LEONARD W. BARRY
2052 East Main Street
St. John the Evangelist Parish

Athletic Council, 2, 3; Cheerleader, 1; Intramurals, 1, 2, 3.

For our loyal Alma Mater, Ev'ry son of dear

FRANCISCO BAYON
1600 Highland Avenue
St. Thomas More Parish

Rifle Club, 2; Soccer, 3, 4, Captain, 4; Intramurals, 1, 2, 3, 4.

LAWRENCE J. BEITER
80 Lettington Drive
St. Helen's Parish

Glee Club, 1; Lance, 1, 2; Dramatics, 2; Bowling, 3, 4.

DONALD J. BETTNER
85 Southview Terrace
St. Anne's Parish

Sodality, 3, 4; Poster Club, 3, 4; Bowling, 3, 4; Intramurals, 1, 2, 3, 4.

ROBERT E. BISHOP
75 Thatcher Road
St. Thomas' Parish

Rifle Club, 3, 4; Swimming, 3; Intramurals, 1, 2, 3, 4.

ALBERT P. BLUM
90 Orlando Road
St. Cecelia's Parish
Rifle Club, 3; Bowling, 4.

PETER A. BOGDON
41 Sycamore Street
Blessed Sacrament Parish
Debating, 2, 3; Lance, 1, 2, 4; Athletic Council, 1, 2, 3; Track, 3, 4; Intramurals, 1, 2.

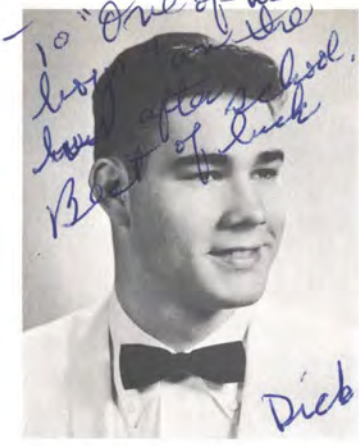

RICHARD T. BRAIRTON
64 Overbrook Road
St. Helen's Parish
Chemistry Club, 3; Debating, 1; Lance, 1, 2; Accolade, 4.

JAMES R. BRENNAN
75 Elmerston Road
St. Anne's Parish
Student Council, 4; Homeroom Officer, 1, 2, 3, 4; Baseball, 1, 2, 3; Bowling, 3, 4; Intramurals, 1, 2, 3, 4.

McQuaid, Finds his heart is beating faster

TERRANCE C. BRENNAN
122 Magee Avenue
Sacred Heart Parish
Sodality, 2; Debating, 1, 2, 3, 4; Glee Club, 1; Lance, 2; Accolade, 4.

ROBERT G. BROWN
115 California Drive
St. Charles Borromeo Parish
Biology Club, 2, 3, 4, President, 3, 4.

RALPH A. BUFANO
3483 Dewey Avenue
St. Charles Borromeo Parish
Sodality 1; Student Council, 2, 3, 4, President, 3, 4; Homeroom Vice-President, 1, President, 2; Drum and Bugle Corps, 1, 2; Lance, 1, 2; Poster Club, 1, 2, 3, 4; Track, 4; Cross Country, 3; Swimming, 2; Intramurals, 1, 2, 3.

JOHN C. BUTTON
214 Aberdeen Street
St. Monica's Parish
Berchmans Society, 1, 2, 3, 4; Student Council, 2; Council of Discipline, 2; Chairman of Student Court, 3, 4; Homeroom Vice-President, 1, 4, President, 2; Press Club, 4; Accolade, 4; Dramatics, 2, 3; Athletic Council, 1, 2, 3; Varsity Football, 2, 3; Varsity Basketball, 1, 2, 3, 4; Varsity Baseball, 1, 2; Intramurals, 1, 2, 3, 4.

DAVID P. CACCAMISE
511 Wellington Avenue
St. Monica's Parish

Chemistry Club, 3; Physics Club, 4; Bowling, 3, 4; Intramurals, 1, 2, 3, 4.

ALFRED E. CARUANA
37 Chadwel Road
St. Ambrose Parish

Sodality, 1, 2; Band, 1; Press Club, 1; Accolade, 4; Fine Arts Club, 1, 2; Poster Club, 2; Lance, 2.

JAMES A. CLAPP
62 Timpat Drive
St. Monica's Parish

Homeroom Officer, 1, 4; Gold Medalist, 1; Varsity Football, 2, 3; Varsity Basketball, 1, 2, 3, 4; Varsity Baseball, 1, 2; Intramurals, 1, 2, 3, 4.

RICHARD J. CONNORS
569 Hurstbourne Road
St. James' Parish

Sodality, 1, 2, 3, 4; Lance, 1, 2; Cheerleader, 1; Varsity Football, 2, 3, 4; Varsity Basketball, 2; Track, 1, 2; Intramurals, 1, 2, 3, 4.

When the Knights are on parade. And though years

J. PETER CONROY
438 Arnett Blvd.
St. Augustine's Parish

Sodality, 1, 2, 3, 4; Guard of Honor, 2, 3, 4; Debating, 1, 2; Glee Club, 1, 2, 3, 4; Accolade, 4; Dramatics, 3; Lance, 1, 2, 3, 4.

VICTOR A. COSTANZO
362 Falstaff Road
St. Ambrose Parish

Band, 1; Lance, 1, 2, 3; Press Club, 2; Accolade, 4; Library Club, 1, 2; Fine Arts Club, 1, 2; Poster Club, 2; Bowling, 3.

THOMAS J. CUSKER
145 Hurstbourne Road
St. James' Parish

Berchmans Society, 1; Camera Club, 1; Chemistry Club, 3; Physics Club, 4; Debating, 1; Lance, 1, 2, 3; Press Club, 1, 2, 3, 4; Accolade, 4; Dramatics, 2; Cheerleader, 3; Bowling, 3; Intramurals, 1.

WILLIAM J. DALTON
614 Westchester Avenue
St. Ambrose Parish

Dramatics, 2, 3; Athletic Council, 2, 3; Varsity Football Manager, 2, 3, 4; Intramurals, 1, 2, 3, 4.

JOHN A. DeSANDO
240 Edgemere Drive
Mother of Sorrows Parish

Sodality, 1, 2, 3, 4; Student Council, 2, 3, 4, Secretary, 2; Homeroom Officer, 1, 2, 3, 4, President, 3, 4; Gold Medalist, 1; Debating, 1; Lance, 1, 2, 3, 4; Dramatics, 1, 2, 3, 4, President, 2, 3; Swimming, 2; Intramurals, 1, 2, 3, 4.

THOMAS E. DOLAND
3735 East Avenue
St. Thomas More Parish

Berchmans Society, 1, 2, 3, 4, President, 3; Silver Medalist, 1; Glee Club, 1, 2; Basketball Manager, 1, 2; Golf, 3, 4; Bowling, 3; Intramurals, 1, 2, 3, 4.

JOHN M. DONOVAN
93 Coronado Drive
Christ the King Parish

Debating, 2; Accolade, 4; Intramurals, 1, 2, 3, 4.

ALLAN E. DUGAN
47 Masseth Street
Holy Family Parish

Homeroom Treasurer, 2; Dramatics, 2, 3, 4; Chemistry Club, 3, 4; Athletic Council, 2; Cheerleader, 4; Track, 3, 4; Cross Country, 3, 4; Intramurals, 1, 2, 3, 4.

may pass behind us, Still our hearts will call us back;

JOHN F. EDWARDS
312 Wilmont Road
Our Lady of Lourdes Parish

Berchmans Society, 1, 2; Homeroom Treasurer, 1, 3; Chemistry Club, 3; Physics Club, 4; Lance, 3, 4; Dramatics, 3; Varsity Football, 2, 3, 4; Varsity Basketball, 1; Intramurals, 1, 2, 3, 4.

GERALD M. ESTERHELD
254 Richard Street
Blessed Sacrament Parish

Sodality, 3, 4, Prefect, 3; Student Council, 3; Camera Club, 1; Debating, 1, 2; Lance, 2, 3, 4, Editor-in-Chief, 3; Accolade, 4, Managing Editor, 4; Library Club, 1, President, 1; Dramatics, 2, 3, 4; Radio Workshop, 2; Explorers, 3, 4; Athletic Council, 1, 2, 3, 4.

JOSEPH V. FISCHER
880 Titus Avenue
St. Margaret Mary's Parish

Sodality, 3, 4; Chemistry Club, 3, 4; Library Club, 4; Dramatics, 4; Athletic Council, 1, 2, 3; Intramurals, 1, 2, 3, 4.

MICHAEL R. FITZPATRICK
17 Mulberry Street
St. Boniface Parish

Sodality, 1, 2, 3, 4, Vice-Prefect, 1, 2; Homeroom Secretary, 2, 3, Vice-President, 4; Drum and Bugle Corps, 1, 2, 3, Sergeant, 2, Vice-President, 3; Cheerleader, 1, 2, 3, 4, Co-Captain, 1, 2, 3, 4; Varsity Baseball, 1; Bowling, 3, 4; Intramurals, 1, 2, 3, 4.

STEPHEN J. FLAGLER
330 Coldwater Road
Holy Ghost Parish

Fine Arts Club, 2, 3; Varsity Baseball, 1; Intramurals, 1, 2, 3.

BRIAN S. FLEMING
55 Cypress Street
St. Boniface Parish

Sodality, 1, 2, 3, 4, Vice-Prefect, 2; Student Council, 2, 3, 4, Secretary, 3, 4; Debating, 1; Glee Club, 1; Accolade, 4, Editor-in-Chief, 4; Cheerleader, 1, 2, 3, 4, Co-Captain, 1, 2, 3, 4; Varsity Baseball, 1, 2; Intramurals, 1, 2, 3, 4.

JOHN V. FRANCIS
18 Sycamore Street
Blessed Sacrament Parish

Drum and Bugle Corps, 1; Explorers, 3, 4, Secretary, 3, 4; Varsity Football, 2; Intramurals, 1, 2, 3, 4.

ALLAN E. GAESSER
559 Westfield Street
Our Lady of Good Counsel Parish

Sodality, 1, 2, 3, 4; Homeroom Treasurer, 2, 3; Drum and Bugle Corps, 1, 2, 3, 4; Glee Club, 1, 2, 3, 4; Dramatics, 2, 3; Explorers, 3, 4; Varsity Football, 2, 3, 4; Track, 3, 4; Intramurals, 1, 2, 3, 4.

And as mem'ries relive again, We'll stand up

WILLIAM K. GALL
667 Arnett Blvd.
St. Augustine's Parish

Berchmans Society, 1, 3; Camera Club, 1, 3; Model Railroad Club, 2; Radio Workshop, 2, 3.

THOMAS J. GARVEY
10 Brockley Road
St. James' Parish

Sodality, 3, 4; Homeroom Treasurer, 4; Lance, 2, 3, 4; Accolade, 4; Dramatics, 2, 3, 4; Athletic Council, 4; Bowling, 3; Intramurals, 1, 2, 3, 4.

GERALD J. GASSER
150 Westland Avenue
Our Lady of Lourdes Parish

Camera Club, 2, 3; Radio Workshop, 3, 4.

PETER H. GEISS
52 Catalpa Road
St. Margaret Mary's Parish

Sodality, 2, 3; Student Council Vice-President, 2; Homeroom Vice-President, 2; Chemistry Club, 3; Band, 1; Varsity Basketball, 1, 2, 3, 4; Intramurals, 3; Baseball 1, 2, 3, 4.

THOMAS J. GILMARTIN
204 Dorstone Road
St. Helen's Parish

Sodality, 2, 3, 4; Homeroom Secretary-Treasurer, 2, 3, 4; Silver Medalist, 2; Physics Club, 4; Glee Club, 1; Varsity Football, 2, 3, 4; Swimming, 2, 3, 4; Intramurals, 1, 2, 3, 4.

ANTHONY L. GINGELLO
3330 Atlantic Avenue, Penfield
Holy Trinity Parish

Sodality, 2, 3, 4; Gold Medalist, 1; Rifle Club, 2, 3, Team, 3; Bowling, 3; Intramurals, 1.

ALPHONSE A. GIORDONO
3895 Elmwood Avenue
St. Thomas More Parish

Drum and Bugle Corps, 1, 2, 3, 4, Treasurer, 3; Intramurals, 3.

JAMES M. GOODWIN
111 Willowbend Road
Our Lady of Lourdes Parish

Athletic Council, 2; Golf, 3, 4; Intramurals, 1, 2, 3, 4.

and cheer again The dear old Gold and Black.

THOMAS J. GRASSI
674 West Main Street
Sts. Peter and Paul Parish

Homeroom Officer, 1; Chemistry Club, 3; Dramatics, 1, 2; Soccer, 3, 4; Bowling, 3; Hockey, 3, 4; Intramurals, 1, 2, 3, 4.

PETER C. GRAUERT
77 Southern Parkway
Our Lady of Lourdes Parish

Guard of Honor, 3, 4; Physics Club, 4; Glee Club, 1, 2, 3; Lance, 1; Dramatics, 2, 3, 4; Fine Arts Club, 1, 2; Soccer, 3, 4; Hockey, 3, 4; Intramurals, 1, 2, 3, 4.

JAMES H. GROWNEY
147 Webster Avenue
Corpus Christi Parish

Sodality, 1, 3, 4; Berchmans Society, 2, 3, 4; Homeroom Athletic Manager, 3; Lance, 1, 3; Rifle Club, 3; Athletic Council, 1, 4; Intramurals, 1, 2, 3, 4.

THOMAS G. HANSS
26 Brentwood Street
St. John the Evangelist Parish

Rifle Club, 2, 3; Bowling, 3; Intramurals, 1, 2, 3.

DAVID R. HASSETT
29 Redfern Drive
St. Anne's Parish

Varsity Football, 2, 3, 4; Intramurals, 1, 2, 3, 4.

JEREMIAH F. HICKEY
276 Bonnie Brae Avenue
Our Lady of Lourdes Parish

Guard of Honor, 4; Student Council, 2; Homeroom Officer, 1, 2, 3, 4; Press Club, 4; Athletic Council, 2, 4; Varsity Football, 2, 3; Varsity Basketball, 1, 2, 3, 4; Varsity Baseball, 2; Track, 3, 4; Intramurals, 1, 2, 3, 4.

JAMES E. HUBER
3498 St. Paul Blvd.
St. Margaret Mary's Parish

Homeroom Officer, 2; Chemistry Club, 3; Lance, 1; Dramatics, 1; Intramurals, 1, 2, 3, 4.

KARL J. JOST
133 Lozier Street
St. Augustine's Parish

Chemistry Club, 3; Model Railroad Club, 2, 3; Soccer, 3, 4; Track, 3, 4; Bowling, 2; Intramurals, 2, 3, 4.

Cheer for the gold; cheer for the black;

JOHN E. KEENAN
203 Dartmouth Street
Blessed Sacrament Parish

Camera Club, 1, 2, Vice-President, 1, 2; Lance, 1, 2, 3, 4; Accolade, 4; Radio Workshop, 3, 4, President, 3, 4; Athletic Council, 1; Bowling, 3, 4.

HENRY R. KELLER
26 Hoff Street
Our Lady of Perpetual Help Parish

Sodality, 1; Berchmans Society, 1, 2; Camera Club, 1; Chemistry Club, 3; Physics Club, 4; Glee Club, 1, 2; Dramatics, 2, 3; Model Railroad Club, 2; Bowling, 3, 4.

DANIEL L. KELLY
136 Roxborough Road
St. Augustine's Parish

Sodality, 1; Chemistry Club, 3; Glee Club, 1, 2; Rifle Club, 2; Poster Club, 1; Model Railroad Club, 2, 3; Radio Workshop, 2; Track, 3, 4; Cross Country, 3, 4; Intramurals, 1, 2, 3, 4.

RICHARD C. KUHN
26 Weyl Street
Our Lady of Perpetual Help Parish

Berchmans Society, 1; Homeroom Secretary, 2, Vice-President, 3; Track, 3; Cross Country, 3, 4, Captain, 4; Swimming, 2, 3; Intramurals, 1, 2.

GEORGE J. LAPPAN
16 Carthage Drive
Sacred Heart Parish

Sodality, 3, 4; Students Council, 3, 4; Homeroom President, 3, Vice President, 4; Lance, 3, 4; Press Club, 4; Accolade, 4; Dramatics, 2, 3, 4; Vice-President, 3; Rifle Club, 2, 3, 4; Bowling, 3; Intramurals, 3, 4.

LOUIS A. LAURER
296 Flint Street
St. Monica's Parish

Guard of Honor, 3, 4; Camera Club, 1, 2; Press Club, 3; Dramatics, 1; Fine Arts Club, 1; Poster Club, 1, 2, 3; Athletic Council, 1, 2, 3; Basketball Manager, 3; Intramurals, 2.

CHARLES G. LEGLER
38 Brookfield Road
St. John the Evangelist Parish

Gold Medalist, 1; Rifle Club, 3; Bowling 3; Intramurals, 3.

GERALD I. LOCKLIN
2146 Scottsville Road
St. Monica's Parish

Sodality, 1, 2, 3, 4; Berchmans Society, 1; Homeroom Officer, 1, 2, 3; Debating, 2, 3, 4; Lance, 1, 2, 3, 4; Varsity Football, 2, 3, 4; Varsity Basketball, 1, 2, 3, 4; Varsity Baseball, 1; Track, 3, 4; Intramurals, 1.

Cheer for the black and gold.

JOHN F. LOOTENS
465 Mt. Vernon Avenue
St. Anne's Parish

Debating, 1, 2; Accolade, 4; Dramatics, 2, 3, 4; Intramurals, 2, 3, 4.

PETER D. LoVERDI
196 Central Park
St. Francis Xavier Parish

Sodality, 3, 4; Chemistry Club, 4; Physics Club, 4; Mathematics Club, 4; Debating, 3; Glee Club, 2, 3; Rifle Club, 2, 3; Bowling, 3; Intramurals, 1, 2, 3, 4.

HOWARD R. LYBOLDT
990 Lake Road, Webster
Holy Trinity Parish

Sodality, 3, 4; Homeroom Secretary, 4; Dramatics, 2, 3; Athletic Council, 1, 2, 3; Varsity Football, 2, 3, 4; Varsity Baseball, 2; Golf, 3, 4; Bowling, 3; Intramurals, 1, 2, 3, 4.

JOHN C. LYND
55 Harlem Street
Blessed Sacrament Parish

Biology Club, 4; Camera Club, 3, 4; Chemistry Club, 4; Lance, 3, 4; Accolade, 4; Rifle Club, 4; Fine Arts Club, 2, 3; Poster Club, 2, 3, 4; Explorers, 3, 4; Bowling, 3; Intramurals, 2, 3, 4; Stamp Club, 2, 3, Treasurer, 3.

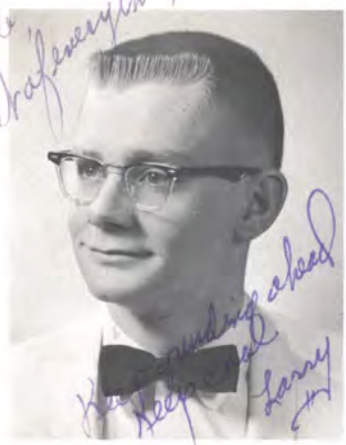

LAWRENCE S. McDONALD
54 Ernestine Street
Our Lady of Good Counsel Parish
Sodality, 1, 2, 3, 4; Glee Club, 2, 3; Lance, 1, 2, 3; Accolade, 4; Dramatics, 1, 2, 3, 4; Track, 3, 4; Swimming, 2, 3, 4; Intramurals, 2, 3, 4.

JAMES J. McGOVERN
805 Harvard Street
Blessed Sacrament Parish
Berchmans Society, 1, 2, 3, 4; Athletic Council, 1, 2, 3, 4; Hockey, 3, 4; Intramurals, 1, 2, 3, 4.

PAUL J. McGRATH
572 Claybourne Road
Our Lady of Lourdes Parish
Sodality, 1, 2, 3, 4; Berchmans Society, 1, 2; Student Council President, 2; Secretary of Student Court, 3, 4; Homeroom President, 1, 2, Vice-President, 3; Gold Medalist, 1, 2, 3; Debating, 3, 4; Lance, 1, 2, 3, 4; Varsity Basketball, 1, 2; Baseball, 1, 2; Golf, 3, 4; Bowling, 3, 4; Intramurals, 1, 2, 3, 4.

CONNELL A. MACKEN
52 Brunswick Street
Blessed Sacrament Parish
Camera Club, 1, 2; Drum and Bugle Corps, 2, 3, 4; Dramatics, 1; Bowling, 3; Hockey, 3, 4; Intramurals, 1, 2, 3, 4.

Cheer for McQuaid and the friends we have

DANIEL A. MAHER
138 Queensboro Road
St. Ambrose Parish
Athletic Council, 1; Intramurals, 1, 2, 3, 4.

PHILIP M. MALEY
262 Warwick Avenue
St. Augustine's Parish
Sodality, 1, 2, 3, 4; Student Council, 3; Homeroom Treasurer, 4; Debating, 1, 2, 3, 4; Drum and Bugle Corps, 1, 2; Band, 1; Lance, 1, 2, 3, 4; Press Club, 1, 2; Dramatics, 1, 2, 3, 4; Bowling, 3; Intramurals, 1, 2, 3, 4.

THOMAS K. MALOY
176 Dorchester Road
St. John the Evangelist Parish
Sodality, 2, 3, 4; Bowling, 3; Intramurals, 1, 3.

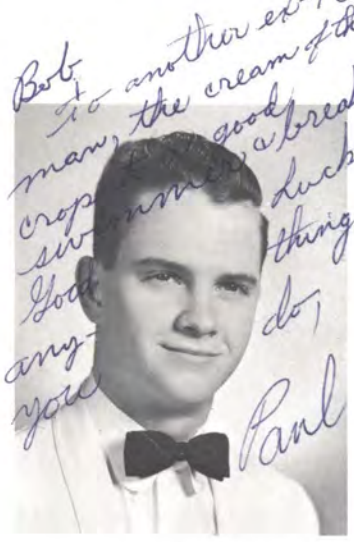

J. PAUL MANNIX
251 Bronx Drive
St. Anne's Parish
Sodality, 2, 3, 4, Prefect, 3, 4; Student Council, 1, 3, 4; Homeroom President, 1, 4, Vice-President, 3; Debating, 1, 2, 3, 4, President, 3; Lance, 1, 2, 3, 4; Press Club, 4; Athletic Council, 1, 2, 3; Cheerleader, 1; Cross Country, 3; Intramurals, 1, 3.

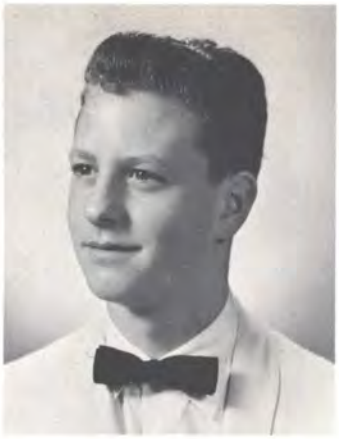

MICHAEL G. MASSEAU
73 Evangeline Street
St. Monica's Parish
Berchmans Society, 1; Dramatics, 2; Fine Arts Club, 1; Poster Club, 1; Varsity Baseball, 1; Bowling, 4; Intramurals, 1, 2, 3, 4.

ARTHUR W. MAURER
1634 Monroe Avenue
Our Lady of Lourdes Parish
Band, 3; Dramatics, 2; Radio Workshop, 2, 3, Vice-President, 2.

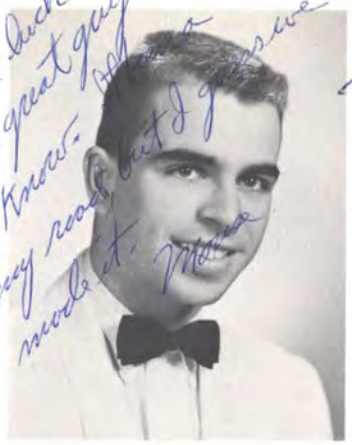

WILLIAM P. MEAGHER
148 Carling Road
St. John the Evangelist Parish
Sodality, 1, 2, 3, 4; Student Council, 2; Homeroom President, 2, Secretary-Treasurer, 3, 4; Lance, 1; Athletic Council, 2; Cheerleader, 1, 2; Varsity Football, 2, 3, 4; Varsity Baseball, 1, 2, 3, 4; Intramurals, 1, 2, 3, 4.

THOMAS E. MERKEL
498 Westfield Street
Our Lady of Good Counsel Parish
Berchmans Society, 1; Homeroom Officer, 2; Chemistry Club, 3; Rifle Club, 2; Intramurals, 2, 3.

made, And the mem'ries as yet untold.

ARTHUR E. MEYER
69 Ernestine Street
Our Lady of Good Counsel Parish
Berchmans Society, 1; Homeroom Officer, 1; Varsity Football, 2; Varsity Basketball, 2, 3, 4; Intramurals, 1, 2, 3, 4.

CHARLES C. MICHELS
132 Lafayette Parkway
St. John the Evangelist Parish

GREGORY F. MILLER
310 Weidner Road
St. Helen's Parish
Chemistry Club, 3; Physics Club, 4; Band, 1; Ski Club, 4; Varsity Basketball, 1, 2; Soccer, 3, 4; Intramurals, 1, 2, 3, 4.

JAMES J. MORIN
13 Arklow Street
Sts. Peter and Paul Parish
Berchmans Society, 1, 2; Student Council, 3; Homeroom Officer, 2, 3; Chemistry Club, 3, 4; Glee Club, 1, 2, 3; Lance, 1, 2, 3, 4; Dramatics, 2, 3, 4, Secretary, 3; Soccer, 3, 4; Track, 3, 4; Swimming, 2, 3; Intramurals, 1, 2, 3, 4.

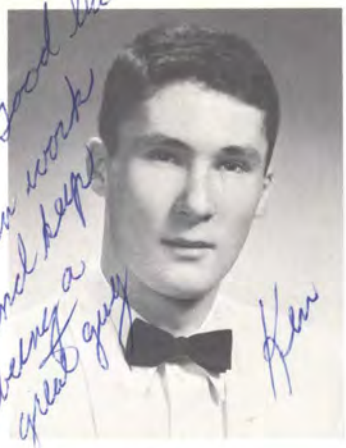

Good luck in work and keep being a great guy
Ken

KENNETH F. MORRELL
49 Mount Airy Drive
St. Thomas' Parish

Homeroom Athletic Manager, 1, 2, 3, 4; Physics Club, 4; Athletic Council, 1, 2, 3, 4; Varsity Football, 2; Varsity Basketball, 1, 2, 3, 4; Cross Country, 4; Golf, 3, 4; Intramurals, 1, 2, 3, 4.

FREDERICK J. NEARY
502 Flint Street
St. Monica's Parish

Homeroom Treasurer, 1, 2; Varsity Football, 3; Swimming, 2, 3, 4; Intramurals, 1, 2, 3, 4.

"Bob
Best of Luck
to a great guy
Fred

PAUL W. NOCHELSKI, II
270 Seneca Avenue
St. Stanislaus Parish

Sodality, 1, 2, 3, 4, Vice-Prefect, 4; Guard of Honor, 4; Drum and Bugle Corps, 1, 2, 3, 4; Glee Club, 1, 2, 3, 4; Band, 1; Lance, 1, 2, 3, 4; Press Club, 1; Accolade, 4; Dramatics, 2, 3, 4; Fine Arts Club, 1, 2; Athletic Council, 4.

DAVID J. NYHAN
2150 Culver Road
St. Ambrose Parish

Sodality, 1, 2, 3, 4; Rifle Club, 2, 3; Debating, 1.

Let us cheer our Alma Mater; Let us raise our

FRANK X. OBERKOETTER
113 Buckland Avenue
Our Lady of Lourdes Parish

Sodality, 2, 3, 4; Berchmans Society, 1; Accolade, 4; Explorers, 3, 4; Varsity Football, 2, 3; Varsity Basketball, 1, 2, 3; Track, 3, 4; Intramurals, 1, 4.

Luck in future
OB

PATRICK R. O'BRIEN
101 Floverton Street
St. John the Evangelist Parish

Sodality, 2, 3, 4; Berchmans Society, 1; Homeroom Treasurer, 2; Band, 1; Lance, 1; Athletic Council, 1, 2; Cheerleader, 1, 2; Varsity Football, 3, 4; Varsity Baseball, 1, 2, 3, 4; Intramurals, 1, 2, 3, 4.

Bob:
Best Luck
and take care of
yourself
OD

THOMAS M. O'DONAGHUE
59 Shoreham Drive
St. Thomas More Parish

Golf, 3, 4; Bowling, 3, 4; Intramurals, 1, 2.

"Cory"
58

TERRANCE R. O'DONNELL
43 Garfield Street
St. Augustine's Parish

Berchmans Society, 1, 2; Silver Medalist, 3, 4; Drum and Bugle Corps, 1, 2, 3; Band, 1; Lance, Athletic Council, 1, 2; Track, 3, 4; Cross Country, 3, 4; Bowling, 4; Lance, 1, 2; Intramurals, 1, 2, 3, 4.

I'd appreciate it if you would sent me a copy of the annual
Lots of luck

JOHN J. PODSIADLO
198 Ernst Street
St. Stanislaus Parish

Sodality, 1, 2, 3, 4; Guard of Honor, 4; Drum and Bugle Corps, 1, 2, 3, 4; Glee Club, 1, 2, 3, 4; Lance, 1, 2, 3, 4; Accolade, 4; Dramatics, 2, 3, 4; Poster Club, 1, 2.

JAMES M. POOLE
171 Brooks Avenue
St. Monica's Parish

Intramurals, 1, 2, 3.

JOHN R. POWERS
329 Culver Road
Blessed Sacrament Parish

Student Council, 3; Chemistry Club, 2; Physics Club, 4; Dramatics, 3; Radio Workshop, 1; Basketball Manager, 3; Intramurals, 4.

VINCENT J. PRESTIANNI
92 Highland Avenue
St. Boniface Parish

Sodality, 1, 2, 3, 4, Prefect, 1; Guard of Honor, 4; Student Council, 3; Silver Medalist, 1, 2, 3; Debating, 1, 2, 3, 4; Press Club, 4; Varsity Basketball, 2, 3, 4; Varsity Baseball, 1; Intramurals, 1, 2, 3, 4.

voices high; Let our chorus swell like thunder

MICHAEL A. RALPH
330 Antlers Drive
Our Lady of Lourdes Parish

Rifle Club, 2; Bowling, 3; Intramurals, 1, 2, 3, 4.

ALBERT V. RIEDER
252 Lettington Drive
St. Helen's Parish

Homeroom Vice-President, 1; Silver Medalist, 1; Camera Club, 2; Chemistry Club, 3; Glee Club, 1, 2, 3; Dramatics, 1; Rifle Club, 3; Golf, 3, 4; Bowling, 3; Hockey, 4; Intramurals, 1, 2.

THOMAS F. RITZ
132 Laney Road
St. Anne's Parish

Sodality, 1, 2, 3, 4, Prefect, 2; Student Council, 2, 3; Gold Medalist, 2; Chemistry Club, 3; Physics Club, 4; Debating, 1, 2, 3, 4; Band, 1; Fine Arts Club, 2; Varsity Baseball, 1; Track, 3; Intramurals, 1, 2, 3, 4.

THOMAS G. RODENHOUSE
416 Winona Blvd.
St. Margaret Mary's Parish

Homeroom Officer, 2, 3; Chemistry Club, 3; Dramatics, 1; Rifle Club, 2; Hockey, 3, 4; Intramurals, 1, 2, 3, 4.

RICHARD T. ROHRER
402 Bonnie Brae Avenue
Our Lady of Lourdes Parish

Accolade, 4; Dramatics, 1; Cheerleader, 3; Swimming, 2, 3; Intramurals, 1, 2, 3, 4.

It has been a great four years, all that's left are the exams. Lets hope we make it.

JOHN M. RUSSER
406 Coldwater Road
Holy Ghost Parish

Homeroom Secretary, 1; Varsity Football, 2, 3, 4; Varsity Baseball, 1, 2, 3, 4; Bowling, 4; Intramurals, 1, 2, 3, 4.

Best of luck
to a H.S. full lover
and Bust Breaker

PATRICK J. RYAN
30 Raymond Street
Blessed Sacrament Parish

Berchmans Society, 2; Camera Club, 2; Library Club, 1; Stamp Club, 3; Rifle Club, 3, 4; Swimming, 2, 3; Intramurals, 1, 2, 3, 4.

Patrick J. Ryan

DONALD L. SASSO
656 Hillside Avenue
Our Lady of Lourdes Parish

Accolade, 4; Bowling, 3; Intramurals, 1, 2.

As it strikes against the sky. And when victory

DANIEL O. SCANLAN
13 Kensington Street
Sts. Peter and Paul Parish

Sodality, 1; Homeroom Vice-President, 1, 2, President, 3, 4; Press Club, 4; Yearbook, 4; Dramatics, 3; Varsity Football, 2, 3, 4; Bowling, 4; Intramurals, 1, 2, 3, 4.

Best of luck Bob
in everything you do
Good Bless You
Pat Stein

Best of luck always

Fred

FRED G. SCAVONE
551 Beach Avenue
Holy Cross Parish

Sodality, 1; Homeroom President, 1, Vice-President, 2; Dramatics, 1; Intramurals, 1, 2, 3, 4.

Good luck in the future

Tom

THOMAS G. SCHALLER
2 Scottsville Road
St. Monica's Parish

Homeroom Officer, 3; Glee Club, 3; Athletic Council, 3; Varsity Basketball, 1; Soccer, 3, 4; Varsity Baseball, 1, 2, 3, 4; Intramurals, 1, 2, 3, 4.

MARSHALL C. SEAGER
68 North Country Club Drive
St. Louis' Parish

Sodality, 1; Chemistry Club, 3; Rifle Club, 3; Athletic Council, 2, 3; Golf, 3, 4; Hockey, 3, 4; Intramurals, 1, 2, 3, 4.

Good luck to
a real ball
breaker.

Tom Seager

EDWARD G. SHEA
610 Monroe Avenue
Blessed Sacrament Parish

Drum and Bugle Corps, 2; Athletic Council, 2; Bowling, 3; Intramurals, 2, 3, 4.

WILLIAM K. SHEA
295 Colebrook Drive
St. Thomas' Parish

Sodality, 2, 3, 4; Homeroom President, 1, Vice-President, 2; Council of Discipline, 2; Athletic Council, 1, 2; Varsity Basketball, 1, 2, 3; Soccer, 3, 4; Varsity Baseball, 2; Bowling, 3; Intramurals, 1, 2, 3, 4.

RICHARD N. SHELLMAN
87 Cheswell Way
St. Thomas More Parish

JOSEPH F. SKEET
73 Walbert Drive
St. Helen's Parish

Sodality, 1; Camera Club, 2; Glee Club, 2, 3; Rifle Club, 2, 3; Explorers, 3; Intramurals, 1, 2, 3, 4.

seems doubtful, Let all Knights stand back to back

BERNARD J. SLAYTON
226 Thorndyke Road
St. Margaret Mary's Parish

Biology Club, 2, 3, 4; Drum and Bugle Corps, 1, 2; Track, 3, 4; Bowling, 3, 4; Intramurals, 1, 3, 4.

DAVID W. SLAYTON
55 DeMallie Street
St. John the Evangelist Parish

Homeroom Officer, 2; Camera Club, 2, 3; Varsity Football, 2, 3, 4; Intramurals, 1, 2, 3.

FRASER G. SMILLIE
160 Pinnacle Road
Blessed Sacrament Parish

Camera Club, 1, 2; Drum and Bugle Corps, 2, 3, 4, President, 3; Glee Club, 2, 3; Cheerleader, 4; Track, 3, 4; Cross Country, 3, 4; Intramurals, 1, 2, 3, 4.

DALE A. SMITH
112 Argyle Street
Blessed Sacrament Parish

Berchmans Society, 1; Varsity Football, 2, 3, 4; Track, 3; Intramurals, 1, 2, 3, 4.

CHRISTOPHER W. SNOW
1637 Ridge Road West
St. John's Parish, Greece
Lance, 2, 3; Dramatics, 2; Radio Workshop, 2, 3, 4.

EUGENE F. SOMMERS
2521 Dewey Avenue
St. Charles Borromeo Parish
Sodality, 1; Glee Club, 1, 2; Band, 1, 2; Lance, 1, 2; Dramatics, 2, 3; Poster Club, 2; Cheerleader, 1, 2; Cross Country, 3; Swimming, 2; Bowling, 3, 4; Intramurals, 1, 2, 3, 4.

To a great guy
Take it easy
Bob Rhead

GARY A. STAHL
353 Winona Blvd.
St. Margaret Mary's Parish
Rifle Club, 3; Golf, 3, 4; Bowling, 3; Intramurals, 1, 2, 4.

To a fellow bracker

Good Luck
Paul

PAUL E. STEIN
1009 Park Avenue
Blessed Sacrament Parish
Sodality, 1, 2, 3, 4; Berchmans Society, 1, 2, 3, 4; Athletic Council, 1, 2, 3, 4, President, 4; Lance, 3, 4; Homeroom President, 1, Athletic Manager, 4; Silver Medalist, 1; Varsity Baseball, 1, 2, 3, 4; Intramurals, 1, 2, 3, 4.

And fight 'till McQuaid has won, And then when

DENIS F. STRENZWILK
250 Willowbend Road
Our Lady of Lourdes Parish
Sodality, 1, 2, 3, 4; Gold Medalist, 1; Debating, 1; Bowling, 3, 4; Intramurals, 1, 2, 3, 4.

Best of luck always
J.C.

JOHN E. STRINGER
202 Champlain Street
Immaculate Conception Parish
Camera Club, 1; Rifle Club, 2; Soccer, 3, 4; Track, 3, 4; Swimming, 2, 3, 4; Bowling, 3.

To Renee
J.C. Jake

RICHARD J. SUGLIA
134 York Street
Sts. Peter and Paul Parish
Gold Medalist, 2; Chemistry Club, 3; Lance, 1, 2; Dramatics, 3; Intramurals, 1, 2, 3, 4; German Medal, 2, 3; Bausch and Lomb Science Award, 3.

Best of luck in all your undertakings

Sully

THOMAS N. SULLIVAN
29 Elmdorf Avenue
St. Monica's Parish
Sodality, 1, 2, 3, 4; Homeroom Vice-President, 1; Glee Club, 1, 2, 3, 4; Swimming, 2, 3, 4; Golf, 3; Bowling, 3; Intramurals, 1, 2, 3, 4.

To a great guy
best of luck
Dad

FRANKLIN J. TRELLY
58 Rosemount Street
St. Anne's Parish

Fine Arts Club, 1, 2; Poster Club, 1, 2, 3; Intramurals, 3.

GEORGE A. VACCA
17 Lime Street
St. Francis of Assisi Parish

Sodality, 2, 3, 4; Varsity Basketball, 1, 2, 3, 4; Varsity Baseball, 1, 2, 3, 4; Intramurals, 1, 2, 3, 4.

ALBERT R. VALLOT
173 Troup Street
Immaculate Conception Parish

Dramatics, 3; Cross Country, 3; Bowling, 3; Intramurals, 2, 3.

JAMES K. WALTER
215 Deerfield Drive
St. Ambrose Parish

Sodality, 2, 3, 4; Berchmans Society, 1; Camera Club, 1, 2; Chemistry Club, 3; Rifle Club, 2, 3, 4; Bowling, 3, 4.

the battle's done We'll cheer the Gold and Black.

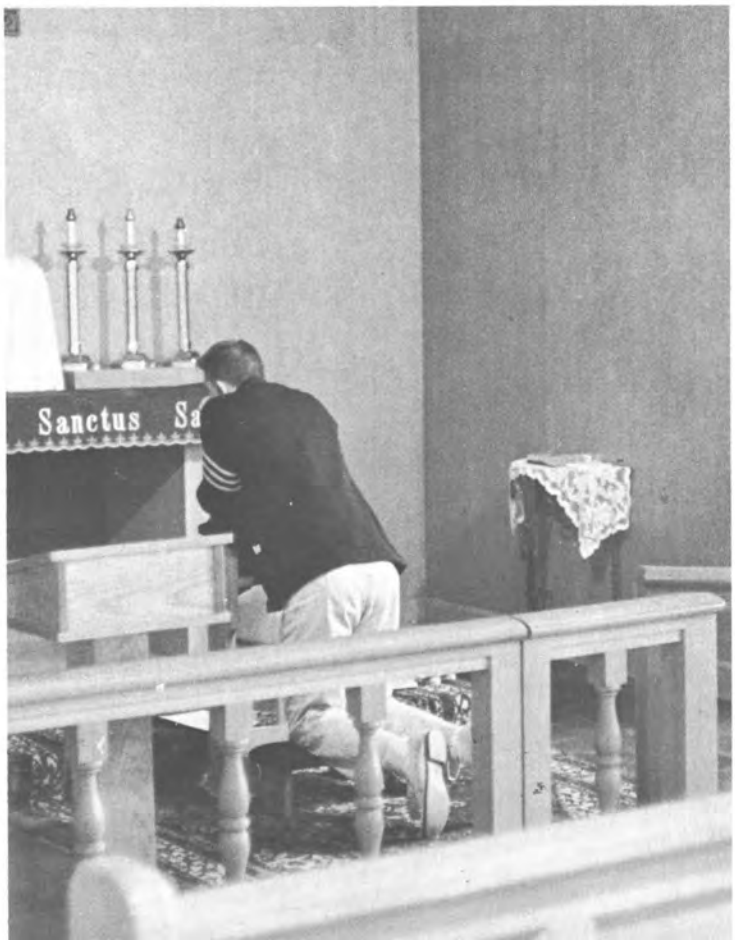

One dead serious moment

FRANK R. WEBSTER
1238 Clinton Avenue South
Blessed Sacrament Parish

Homeroom Officer, 1; Biology Club, 2; Rifle Club, 2, 3; Athletic Council, 1, 2; Swimming, 2, 3, 4; Intramurals, 1, 2, 3, 4.

WILLIAM J. WICKHAM
37½ Rowley Street
Blessed Sacrament Parish

Homeroom President, 3, Vice-President, 4; Biology Club, 2; Glee Club, 3; Dramatics, 3; Athletic Council, 1, 2, 3; Varsity Basketball, 2; Soccer, 3, 4; Varsity Baseball, 1; Intramurals, 1, 2, 3, 4.

JOHN A. WITZEL
62 Manitou Beach, Hilton
St. Leo's Parish

Homeroom Vice-President, 3; Chemistry Club, 3, 4; Varsity Football, 2, 3, 4; Bowling, 3, 4; Intramurals, 1, 2, 3, 4.

PHILIP A. YAWMAN
150 Grosvenor Road
St. Thomas More Parish

Sodality, 3, 4, Vice-Prefect, 4; Student Council, 2, 3, 4; Homeroom President, 2, 3, 4; Camera Club, 1, 2, 3, 4, President, 2, 3; Physics Club, 4; Dramatics, 2; Accolade, 4, Business Editor, 4.

ANTHONY J. YAZBACK
94 Michigan Street
Holy Apostles' Parish

Sodality, 1, 2, 3, 4; Berchmans Society, 1, 2, 3, 4, President, 2, 3; Athletic Council, 1, 2, 3, 4; Student Council, 2, 3, 4, Vice-President, 3, 4; Lance, 1, 3, 4; Camera Club, 1, 2; Guard of Honor, 3, 4; Debating, 1; Dramatics, 3, 4; Basketball Manager, 1, 2; Intramurals, 1, 2.

Brennan and Friend

". . . and remain with you forever."

Vacca crams through distractions

. . . he also clowns

We also planned for college.

intelligence

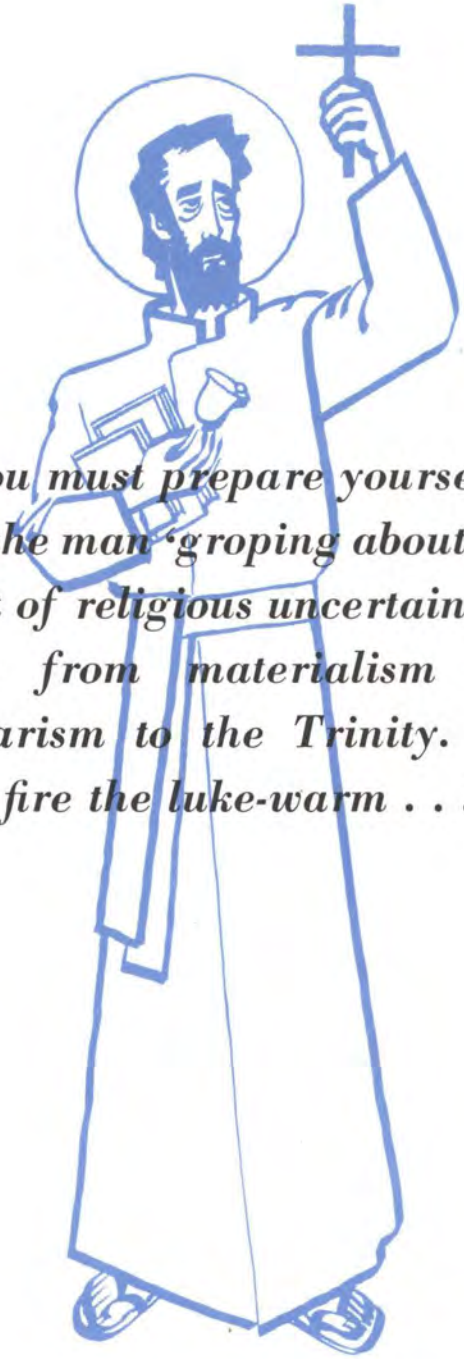

"... you must prepare yourself to lead the man 'groping about in a forest of religious uncertainties,' away from materialism and secularism to the Trinity. You must fire the luke-warm . . ."

CLASSES

4A

Back Row: Alfred Caruana, John DeSando, Allan Dugan, Frank Oberkoetter, Vincent Prestianni, Gerald Locklin, Lawrence McDonald, Leonard Barry, Paul Stein, Francisco Bayon. **Middle Row:** Dennis Strenzwilk, John Lootens, Howard Angione, Victor Costanzo, Fr. Dolan, S.J., Peter Conroy, Paul McGrath, Philip Maley, Paul Nochelski. **Front Row:** Anthony Gingello, John Donovan, John Podsiadlo, George Vacca, Lawrence Beiter.

Back Row: Louis Laurer, Frederick Neary, Donald Sasso, James Clapp, Eugene Sommers, Terrance O'Donnell, Gary Stahl, John Lynd, James Goodwin, Joseph Skeet, Thomas O'Donaghue. **Middle Row:** John Witzel, William Shea, John Button, Howard Lyboldt, Henry Keller, Fr. Harvey, S.J., Anthony Yazback, Gerald Esterheld, Dale Smith, C. Marshall Seager, Alphonse Giordano. **Front Row:** Michael Masseau, John Barrett, J. Paul Mannix, David Nyhan, Thomas Hanss, Joseph Fischer. **Absent:** Thomas Sullivan.

4B

4C

Back Row: John Russer, George Lappan, Jeremiah Hickey, Richard Rohrer, Allan Gaesser, Peter LoVerdi, Fraser Smillie, Thomas Rodenhouse. **Middle Row:** William Gall, Albert Vallot, Thomas Garvey, Richard Shellman, Fr. Cogan, S.J., Richard Connors, Patrick Ryan, James McGovern. **Front Row:** Charles Michels, Thomas Schaller, James Huber, John Stringer, Daniel Scanlan. **Absent:** Robert Bishop, Karl Jost, Daniel Kelly.

4D

Back Row: John Powers, John Edwards, James Growney, Christopher Snow, Philip Yawman, Peter Grauert, Kenneth Morrell, Gregory Miller, Richard Suglia, Richard Brairton, Thomas Cusker, James Morin. **Middle Row:** Terrance Brennan, Joseph Badamy, Thomas Maloy, Thomas Doland, Peter Geiss, Mr. Gersitz, S.J., Albert Rieder, Thomas Ritz, Arthur Maurer, Brian Fleming, Michael Fitzpatrick. **Front Row:** Albert Blum, Peter Bogdon, Thomas Grassi, John Keenan, David Caccamise, Thomas Gilmartin, Charles Legler, Donald Bettner.

4E

Back Row: David Slayton, James Brennan, James Poole, Patrick O'Brien, Arthur Meyer, Michael Ralph, Edward Shea, William Dalton, Connell Macken. **Middle Row:** Frank Webster, David Hassett, Daniel Maher, William Wickham, Fr. Curtin, S.J., Ralph Bufano, James Walter, John Francis, Fred Scavone. **Front Row:** Thomas Merkel, Gerald Gasser, Bernard Slayton, Franklin Trelly, Stephen Flagler, Richard Kuhn. **Absent:** Robert Brown, William Meagher.

Back Row: David Knipper, Kenneth Nelson, Timothy Scharf, Rene Vanmulem, Stuart Meisenzahl, John Walsh, Eugene Ulterino, James McCarthy, Dennis Owen, Lawrence Edenhofer, Anthony Zito. **Middle Row:** Gerard Sokolski, Paul Kennerson, Stephen Gaesser, Francis Mahoney, John Michaels, Fr. McNamara, S.J., Paul Oliver, Philip Knauf, Thomas McCabe, Gordon Ide, William Bryan. **Front Row:** Paul Weis, George DeLucia, Michael Drons, Philip Gallagher, Douglas Magde, Martin Glogowski, William Gallagher.

3A

Back Row: Daniel McCarthy, John LeVay, John Schickler, John Norton, Edwin Pendleton, Robert Perry, Robert Clar, Gary Fallon, Charles Lintz. **Middle Row:** Philip Hochreiter, John Bocklage, George Mochnal, Richard Torti, Fr. Malone, S.J., Donald Wisner, Thomas Mead, Stephen Carroll, Patrick Murphy. **Front Row:** David Northrup, Daniel Doell, Robert Wahl, George Roche, William Waldert, William Yoerger.

3B

3C

Back Row: John McCann, Gerard McDermott, Thomas Mooney, Nicholas Hayes, Michael Hilton, John Welch, John Doyle, Michael Hanna, Richard Kremer, James McLaughlin, Francis Waldron, Jerry Barker, Paul Copenhagen. **Middle Row:** Robert Ryan, Lucien Curre, Charles Hawken, George Barlow, John Oddo, Robert Wright, Mr. Matthews, S.J., James Travis, Robert Kelley, Gary Hall, Peter Mykytyn, Terrance Baker, Thomas Brancato. **Front Row:** William Riley, Donald Capuano, William Kemp, Donald Arcieri, Frank Piro, Dennis Conheady, Peter Falletta, William Spong.

Back Row: John Logan, John Reid, Donald Quataert, Marius Cascino, Hans Grauert, Joseph Minella, Jerold Hamza, Daniel Piscitello, Charles Boyle, Dennis Costich. **Middle Row:** Stephen Tisa, Arthur Deckman, Walter Gage, Paul May, Mr. Gerald Waldorf, S.J., John Mahoney, George Grant, George DiVincinzo, Edward Pileski. **Front Row:** Charles Isaac, Mark Costello, John Kodweis, Charles Bellitera, Philip Collins, Thomas Barker. **Absent:** David Spitale.

3D

3E

Back Row: Lawrence Akins, Patrick Morris, John Fox, John Haley, Michael Moynihan, Richard Carr, William McManus, Gary Maas, Thomas Halloran, John Drons, Peter Palmer. **Middle Row:** William Evans, George Heisel, Gregory Soehner, Laurence Shelton, Raymond McMahon, Mr. Noce, Salvatore Lecesse, Thomas Worthy, Richard Russer, Terrance Flaherty. **Front Row:** John DiVirgilio, Bernard Roncinski, John Mahoney, John Macmillan, John Bell, James Kenny, William Farrell.

Back Row: Thomas Driscoll, Paul Agulia, Michael Spoonhower, Peter Lang, John Bittner, William Schoenweitz, Francis Powderly, Leo Doyle, David Hoffman, Clement Bayer, Edwin Gordon, James Zimmer, David Nassar. **Middle Row:** James Kanealey, Daniel Etsler, Kenneth Kusak, Frederick Culbert, Joseph DiPrima, Mr. Heffernan, S.J., Richard Hinchcliffe, John Carey, Reinhardt Stockmeister, Thomas Fender, Philip Profetta. **Front Row:** Joseph Platania, Michael Casey, Drew Coviello, Kevin Bovill, Michael Whalen, Gerald Hodges, Dean Polizzi, Wesley Huff. **Absent:** Robert Barrett.

3F

3G

Back Row: Michael McGivern, Edwin Ewart, Robert Dunne, Donald Lill, Ronald Williams, Jerald Knitis, William Kehoe, Thomas Nientimp, Charles Rattigan, Hugh Franklin, John Clapp. **Middle Row:** Irvin Diamond, Michael Wolford, William Deyle, Joseph Hicks, Daniel Bailey, Mr. R. Drake, S.J., Paul Trouskie, Charles Fischer, Paul Zimber, Michael Ford, John Coyne. **Front Row:** John Kraus, Paul Metzger, Terrance Clar, Donald Terry, William Sanderl, Kent Lechner, John Piedmonte, Nicholas Dragone.

2A

Back Row: Richard Reilly, Thomas Glanton, Thomas Ward, Lawrence Tedesco, Robert Farrell, William Lennon, Leo Hengstler, William Hanratty, John Alonzo, Alan Bettner, Michael Perri, Donald Markham. **Middle Row:** Stephen Crump, Laurence Feasel, Dennis Collins, Robert Vacante, Angelo Coccia, John LeVan, Mr. Fleig, S.J., John Hamm, John DeBeer, Robert Camelio, Donald Kusak, David O'Bine. **Front Row:** Dennis Kavanagh, Robert Copeland, Donald Hassett, Michael Tyrrell, Thomas McKay, James Schwab, James Mulcahy, James VanMeenen, Kenneth Pavia. **Absent:** Norman Beiter, Timothy Sullivan.

Back Row: James Rice, John Cruppe, Julius Sakas, Jerome Ochs, Ernest Di Natale, Robert Mills, Edward Thompson, John Crego, David Forker, Eugene Clendenning, Douglas Heh, Robert McGinty. **Middle Row:** Robert Hilbert, Michael Naylon, William Maloney, John DiMarco, John Lundberg, James Bell, Mr. Thomas Dorney, S.J., John Marsh, James Shaw, James Weller, John Roselli, Paul Ritzenthaler, Richard Rosenbauer. **Front Row:** David Pitoni, Donald Tryon, James Whalen, Richard Magde, Charles Hinchcliffe, Stephen Romano, Francis Gaffney.

2B

Back Row: Charles Reedy, Martin Molinari, David Lemieux, Jeffrey Neubert, Frederick Richards, James Deviny, Robert Bauer, Edward Wandtke, Dennis Coyne, James Garvey, William Sullivan, Edward Norton, John Byrne, Edward VanEpps. **Middle Row:** Peter Rhodes, Carl Romeo, George Bauman, Bernard Deck, Michael Ronan, Frederick Huber, Mr. Hamill, S.J., Robert Radell, Roger Nauheimer, Daniel Holland, William Lama, William Lauweret, Thomas Ehmann. **Front Row:** Douglas Bradley, Charles Lyons, Geoffrey Meyer, Roger Pascarella, Jeremiah Carr, Anthony Adorante, Michael Santangelo, Thomas Shea, Anthony Dragone. **Absent:** Douglas Bufano, Fletcher McTaggert.

2C

2D

Back Row: Francis Hogan, Joseph Aman, James Sullivan, Neil Pappalardo, Joseph Fustanio, William Jones, David Gullen, Kenneth Bauer, Eugene Walz, Algimantas Musteikis. **Middle Row:** Timothy Morrison, Thomas Cary, Timothy Klee, John Kastner, Mr. Billotti, S.J., John Cooke, Michael Siconolfi, Robert Steinle, William Murray. **Front Row:** Benjamin Madigan, Michael Will, Peter Coccaro, John Vassallo, Damien DeMasi, George Klueber. **Absent:** John Gillen, Joseph Mittiga, Kenneth Sarkis.

2E

Back Row: David Reid, William Gregory, Christopher Waser, Terrence Sweeney, William Fink, David Notebaert, Joseph Spodaryk, Michael Moore, David Angelone, John Coiro, James Martin, Frederick Krupnick. **Middle Row:** Carl Veale, Robert Foery, James Hemmerich, Edward Kunz, Matthew McConville, Mr. Rozett, S.J., James Boehler, John McConville, Edward Rizzo, Neil Gilmartin, Thomas Collins. **Front Row:** Dickson Small, Kenneth Siarkiewicz, Paul Fox, Ronald Antinone, James Connolly, James Bold, Dennis Barrett, John Stampfli, Thomas Garvin. **Absent:** James Cimino.

Back Row: Thomas Cahill, Robert Oberkoetter, James Davison, John DeLaney, James Moore, William Quenan, Edwin Conmey, Thomas Veal, Wilbur Peck, Dennis Bruckel, Peter Jones, Peter Bond, Charles Bragg. **Middle Row:** Terrance Baumer, Donald Hauck, Lawrence Abel, William O'Donnell, Robert Murray, Michael Keenan, Mr. O'Shea, S.J., Charles Kreuzer, James McMahon, Jerome Calus, Timothy Blanchard, Richard Peters, Nicholas Iuppa. **Front Row:** William Hoock, Thomas Moore, James Topel, Robert Boothby, David Brady, William Kells, Thomas Weider, Donald Gelo. **Absent:** Eugene Lower, Joseph Plasso.

2F

2G

Back Row: David Cassara, Gregory Heisel, David Lewis, Charles Goodwin, John Lembach, George Williams, Richard Andrulis, Roger Schell, David Ring, James Strauss, Richard Minisce, Frederick Kuhn, Stephen Schulz. **Middle Row:** Patrick Keating, Thomas Quinn, William Otto, Mark Nolan, William Diminuco, Mr. Herbert Janick, Harold Flynn, Jerome Murtha, Orlando Leonardo, Robert Maher, Michael Culross. **Front Row:** William Gaffke, Robert DeMaria, John McManus, Lawrence Blickwede, William Moroz, Peter Muoio, James Merkel, Richard Seils. **Absent:** Lawrence Beeman, E. Michael Callan, Daniel Steihler, George Weiskopf.

2H

Back Row: Francis McNamara, Wilfred Erdin, Michael Lancer, Michael Walsh, Ronald Evershed, Richard Auble, Glenn Zwetsch, Jerry Phillips, Chester Pettite, William Esterheld, Louis Manzone, James Lynd. **Middle Row:** William Hall, Robert Spaker, Thomas Conrad, David Parkes, Gary Heinsler, Mr. Clark, James Hayes, Fred Kelly, Joseph Pavone, Roger Ellender, Dennis Burke. **Front Row:** Ralph Decaro, Carmen Verzillo, Nino Gagliano, Ronald Smith, Joseph Natale, Eugene Mack, Francis Cullinan.

2J

Back Row: Terrance Rodenbeck, Dennis McCrossen, Michael Hayes, William Jack, John Kryk, Samual Zona, Benjamin Shaw, Thomas Trevett, Ronald Farley, Edward Heil, Gerorge Thompson, John Schmid, Robert Schlaffer, Robert George, Robert Wilson. **Middle Row:** Peter Curtin, Lewis Kelly, Daniel Blanchard, Raymond Stark, Daniel Carey, Joseph Griffo, John Fitch, Mr. Ferguson, S.J., Thomas Crimmens, Anthony Raguso, Charles Masick, Richard Bircher, Ralph Vigna, Robert Drons, Foster DiFiore. **Front Row:** Paul McAvinney, John Worthy, Frank Schenkel, Michael Costello, Neil Giuliano, Michael Hotra, Gary Lindsay, Ronald Profetta.

Back Row: John Roth, Thomas Guerin, Thomas DeClerk, Anthony LoVerdi, Christopher Wacenske, Russell Brown, Victor Bailey, Terrence Cooper, Michael Finn, Douglas Faran, Thomas Morrison, William Smith, Ronald Smarsh. **Middle Row:** Thomas Herrmann, William Sullivan, Kevin Skivington, Thomas Doell, Michael Rossiter, Ronald Simmons, Fr. Miller, S.J., John Oechsle, Peter Hahn, John Hayes, Raymond Shrader, Edward Pryor. **Front Row:** Peter VanderMallie, Francis Belanger, Paul McMillan, Donald Pierce, Lowell Dunley, Robert Dobrzynski, David Starks, William Lipinski, Warren Chase.

1A

Back Row: John Marshall, Randolph Brasch, John M. Mooney, James Jones, Gregory Maier, Alfred Maley, David McDonald, George Mermagen, Stephen Ujlaki, Paul Knipper, Philip Johnson, Donald Connor, Thomas Dentino. **Middle Row:** Charles Taillie, Robert Harradine, John Mellody, Donald Dorschel, Thomas Blum, Michael Woods, Fr. Paret, S.J., Robert Drexel, Keith Draxl, Arthur Ashworth, Thomas Meek, Peter Lareau, William Stephany. **Front Row:** Norman Andrews, Richard Kemp, Craig Kingsley, Thomas Wolff, Albert Thomas, John Bosner, Thomas Laymac, Patric Doyle, Brewster Van Wely.

1B

1C

Back Row: Gerard Shero, John Bishop, Michael Griffin, Thomas Melville, Paul Bronson, John Cassata, John Barber, Gary Donarum, Michael Sullivan, Thomas Paris, Philip McStravick, Sebastian LoCurto, Robert Campbell. **Middle Row:** James Knittel, Donald Coolidge, Francis Trevett, Stephen Rowan, Alexander Nassar, Gary Denue, Mr. O'Connor, S.J., Bernard Puglisi, Anthony DiPrima, Joseph Russell, Colin Townsend, David Youngman, Hubert McCrossen. **Front Row:** Joseph Platania, Thomas Hayes, Gary Holowka, Willia Skehan, Thomas Marini, Charles Maclauchlan, Donald Boesel, Paul Gaffke.

Back Row: Richard Psyk, Nicholas Desiderio, Daniel Lang, Thomas Mercer, Gerald Dunn, Paul Zalewski, John Dwyer, Gerald Wilhelm, Daniel Glavin, Dennis Williams, Edward Kipp, Francis O'Brien. **Middle Row:** Gregory Scharf, Anthony Pelliccia, David McBride, Anthony Mittiga, Philip Klingler, William Bibler, Father Staebell, S.J., John Adamski, Robert Meyer, James Chappell, Christopher Husson, James Parsons. **Front Row:** John Keegan, Donald Byrne, Geoffrey Stutz, Francis Lorson, Bart Parent, Martin Hanratty, William Bender, James Kalaska, Edward Callan. **Absent:** John Bickel, Raymond Bitley, Richard Ide.

1D

1E

Back Row: David Gallahue, Edward Courtney, Gerald Burt, John Englert, John Dalton, William Volkman, John Coaker, Charles Fritz, Joseph Fantaci, David Montgomery, Louis Mantione, David Treat, Lawrence McArthur. **Middle Row:** Francis Norton, Douglas Sayre, William Whitney, Joseph Iuppa, Peter VanGraafeiland, Charles Harkins, Fr. McCaffrey, S.J., Terrence Charland, John LaDuca, David White, John Mooney, Michael Burns, William Lang. **Front Row:** Robert Kammer, James Sloan, Dennis Caruana, Ronald DeLettera, James Cooper, Thomas McGrath, John Maynard, Robert Dandrea, Thomas Gall. **Absent:** Thomas Walsh.

Back Row: Frank Sementino, William McMahon, John Sheehan, Jack Spronz, James Donohoe, Robert Bestor, Frederick Kleinhans, Rory Culhane, Dale Grenolds, Douglas Matheis, Joseph Walther, Richard Schuler. **Middle Row:** James Wenner, Robert Fischer, Thomas Baglin, Leo Morrell, Brian McCarthy, Mr. Nagle, S.J., Stephen Merle, Theodore Oleksyn, William Connor, Richard Barber, Michael Skuse. **Front Row:** Michael Heberger, Robert Glass, Michael Parkis, John Wright, Ralph Meleo, Michael Beahon, Wayne Leccese, Michael Repp. **Absent:** Patrick Demerath, Robert Harris.

1F

1G

Back Row: Ralph Cropo, James Smalt, Dennis Cahill, Christopher Allison, Raymond Chalifaux, Jerry Bailey, William Ratigan, Alfred Pulcino, Bruce Power. **Middle Row:** Charles Sparacino, Karl Gilman, Gary DeMeco, Anthony Cafarelli, Fr. Boyle, S.J., Gary Clark, Anthony Termotto, David Schum, Richard Cascino. **Front Row:** Charles DeRoller, Donald Flaherty, Anthony Mascioli, Robert Arnold, Norvel Cason. **Absent:** Gregory Georgakis, Gregory Nunn.

1H

Back Row: Charles Gebhardt, Daniel Doherty, Vytis Lelis, James Morgan, Daniel Meagher, David Smarsh, Joseph Matela, John Esterheld, Stephen Dausch, Michael Landgren, Thomas Whalen, Robert Karam. **Middle Row:** Stephen Foti, John Schifferli, Thomas Crego, William Duffy, Robert Conchelos, Mr. Dinneen, S.J., David Luft, Richard Conrad, George Weidemer, James Lundberg, Peter Weis, Franklin Blure. **Front Row:** James Zimmer, Frank LoVerde, John Bayer, William Welch, Frank Morone, Gerald Kirwin, Jonathan Stotz, James Schur, James Locigno.

Back Row: Thomas Woerner, Vincent Burke, Lawrence Fitzpatrick, William Safron, David DiGiovanni, Robert Granger, Paul Atvell, Donald Kykendal, Paul Bagdon, John Menihan, James Swartzenberg, Timothy Warner, Jerry Porter. **Middle Row:** Joseph Gugino, William Madden, Wilson Crandall, Charles Wackerle, Donald Reddington, Thomas Ehmann, Mr. Foley, Lawrence Johnson, John Zimmerman, John Brooks, Thomas Tisa, John Zambeto, Herbert Dillman. **Front Row:** John Dale, Gary Kavanagh, Timothy Baumer, Daniel Herbert, William Vogel, Richard Gage, Lawrence Tefft, Robert Klem. **Absent:** Gerald Aman.

1J

. . . Day by day
we look this way . . .

consistency

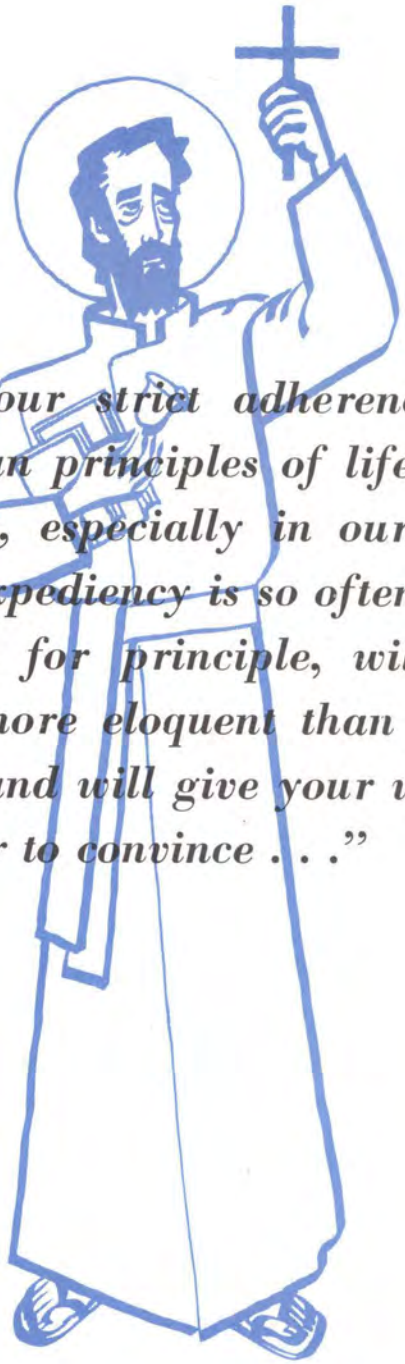

". . . Your strict adherence to Christian principles of life and conduct, especially in our day when expediency is so often substituted for principle, will be much more eloquent than your words and will give your words a power to convince . . ."

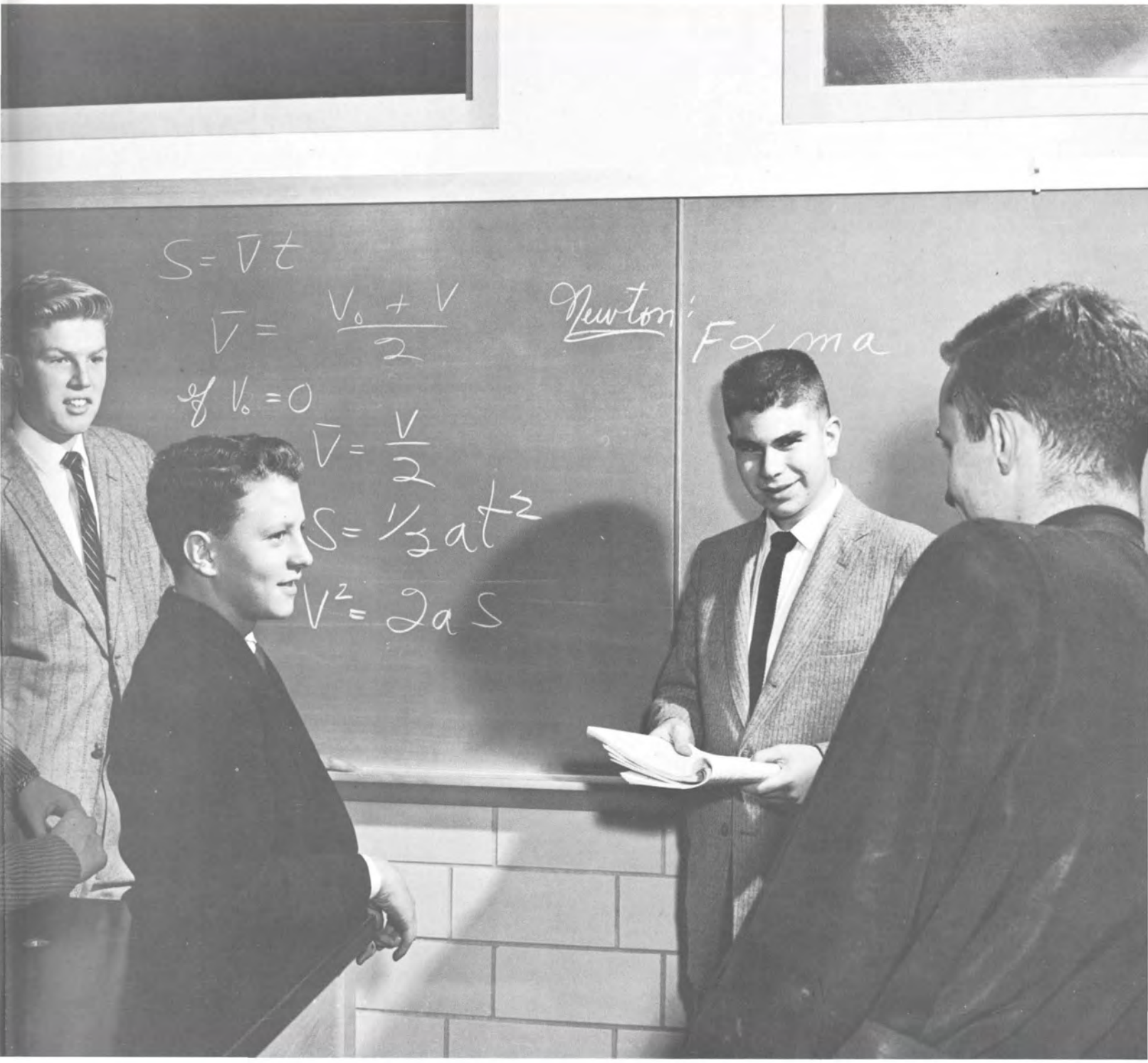

ACTIVITIES

SODALITY

ALTHOUGH it is officially listed among the other extra-curricular activities, the Sodality represents a larger idea. Far from being an 'extra' beyond normal scholastic life, it is rather a way of life in itself, and its horizons are not defined by the span of high school years.

Since the Sodality was conceived as an organization in which men were to show special love for Christ and His Mother, its members are asked to prove their desires of service before consecrating themselves to this way of life. To this end, two probationary groups have been established.

Work in the Sodality proper is apostolic in its character. During these first years of organization and operation at McQuaid, this work has concerned itself with creating a strong tradition of service within the school.

Back Row: Gingello, Bettner, Fischer, Vacca, Nochelski, Maley, W. Shea, McGrath, Walter, Conroy, Fitzpatrick, Angione, Esterheld, Fleming, Maloy, Lyboldt, Connors, McDonald, Sullivan, LoVerdi. **Sitting, Back Row:** Podsiadlo, Growney, Garvey, Mannix, Gaesser, Ritz, Strenzwilk, Meagher, Prestianni, O'Brien, Locklin, Lappan, Yawman, Gilmartin. **Sitting, Forward Table:** Nyhan, Stein, Yazback, DeSando, Fr. Malone, S.J.

JUNIOR SODALITY

Front Row: Doell, Northrup, Gaesser, Mahoney. **Middle Row:** Knauf, Michaels, Costich, Collins. **Back Row:** Knipper, Oliver, Glogowski, Gallagher. **Standing:** Fr. Harvey, S.J. **Left to right:** Weis, DeLucia, Magde, Piedmonte, Waldert, Travis, Bryan, Sokolski, McLaughlin, Mochnal, Hochrieter, McCabe, Kennerson, Zito, Scharf, Fallon, Clar, J. Norton, Meisenzahl, Walsh.

SOPHOMORE SODALITY

Front Row: Klueber, Stampfli, Barrett, Will, DeMasi. **Second Row:** Mittiga, Vassallo, Brady, Morrison, Bufano, Beeman. **Third Row:** Coccaro Gilmartin, Costello, Deck, Bircher, Hamm, Huber. **Standing:** Bragg, Cooke, Norton, Oberkoetter, Sullivan, Walz, Kastner, Coiro, Fink, Gullen, Sarkis, Fr. Paret, S.J.

JUNIOR AND SOPHOMORE PROBATION SODALITY

First Row: Schickler, (Sec'ty) J. McConville, (Prefect) T. Trevette, (Ass't Pref.) R. Drons. **Second Row:** Kells, Ritzenthaler, Flynn, Ulterino, Gillen. **Third Row:** Zona, T. Barker, Gregory, M. Moore, Hayes, R. Williams. **Fourth Row:** Siconolfi, Vigna, Marsh, Minisce, Gaffke. **Fifth Row:** Lower, J. Shaw, W. Maloney, T. Sullivan, Moroz. **Absent:** D. Bailey, Wolford, Crump, McAvinney, Vanmullen, Gagliano, F. Hogan, Sakas, Abel.

FRESHMAN PROBATION SODALITY

Seated on floor: Maclauchlan, J. Cooper, Dale, R. Ide. **Second Row:** R. Kemp, Father Staebell, S.J., Norton, Simmons, Doell, Johnson, Meek, Dillman. **Back Row:** Dwyer, Bailey, T. Cooper, A. Maley, Mantione, LoVerdi, P. Knipper, Connor, Mittiga, G. Scharf, Hahn.

BERCHMANS SOCIETY

Kneeling: Nassar, Oliver, Stein, Wisner, Connolly. **Second Row:** Mahoney, Aman, Vassallo, Mittaga, Hodges, Shea, Weis, Glogowski, Casey; Mr. Dinneen, S.J. **Rear:** Gallagher, Wright, Gillen, McGovern, Yazback, Kastner, Queenan, Owen, Doland, Growney.

Seated: Arnold, Scanlan, DeSando, Yawman, Yazback (Vice-Pres.), Fleming (Sec'y), Brennan, Angione, Mannix, Ide. **Standing:** McMillan, Baumer, Puglisi, Brancato, Northrup, Deckman, Manzone, Bestor, Bettner, Walsh, Fr. McNamara, S.J., Pappalardo, Clapp, Mantione, Bircher, Knipper, McConville, Iuppa, Schifferli, Pascarella. **Absent:** Ralph Bufano (Pres.).

STUDENT COUNCIL

THE IDEAL of the Student Council at McQuaid is a positive one. It aims at promoting the interests of the students for the best interests of the school. Working with the school administration, it is a "forum for school problems" which seeks to give each student a greater personal interest in his school.

Dances, pep-rallies, the time order, an Honor Court and numerous improvements can be attributed to the efforts of the Council. These are the results of the proposals presented at Council meetings by committees of the representatives from each homeroom.

Tony Yazback, vice-president: **Ralph Bufano**, president; **Brian Fleming**, secretary.

CAMPION

Back Row: Franklin, Angione, Edenhofer, Meisenzahl, Prestianni, LeVay, Ulterino, Ritz, Oliver, Mahoney, Gaesser, Mannix. **Sitting behind table:** Brennan, Maley, Northrup, Fr. Paret, S.J., Glogowski, Magde, DeLucia. **Before table:** Zito, McGrath.

DEBATING

These are the men who spent as much time worrying about billions of dollars as the United States Senate and its appropriation committees. "Should foreign aid be substantially increased?", the National Topic for this year afforded an imposing challenge to McQuaid debaters who were experiencing their first year of competition in all four years of interscholastic rivalry.

The Campion debaters tested the steel of their arguments in tournaments at Hamilton College and St. Michael's College in Toronto. The Sophomore debaters and the first year Chabanel group fought the war of words in the local area.

SOPHOMORE DEBATING

Mack, Siconolfi, Koch, Minisce, Mr. Ferguson, S.J., Jones, Kastner, Coccaro, Connelly.

Standing: Maier, Ujlaki, Mooney, Mercer, LoVerdi, Knipper, Connor, Woods, Schifferli. **Seated:** Thomas, Mr. O'Shea, S.J., Kingsley, Wolff, Wright, Platania. **Absent:** Van Wely, Smith, Sayre.

CHABANEL DEBATING

John DeSando and George Lappan, McQuaid's oratorical standouts.

DRAMATICS

From taped speeches to a full production of "Caine Mutiny Court Martial"; this is the history of the Dramatics Society at McQuaid.

We learned theory the first year from Mr. Ronald Sams, S.J. Under Father John Ferrand, S.J. and Mr. Joseph Gersitz, S.J., "Amahl and the Night Visitors" and "Julius Caesar" were staged as our first offerings.

"Stalag 17" and a Shakespearean Festival made the third year a memorable one. During the past year, under the direction of Rev. Edward Dolan, S.J. and Mr. Joseph Billotti, S.J., we presented the "Caine Mutiny Court Martial" which proved to be one of the best productions to date.

Hamlet (John DeSando) decides to spare the life of his Uncle (James Morin) whom he surprises at prayer. A scene from the Shakespearean Festival.

Prisoners of "Stalag 17" brew a little trouble for their Nazi guards.

Hamlet (John DeSando) grasps the hand of his victim, Polonius (Nicholas Iuppa) in a scene from the Shakespearean Festival.

Standing: Father Dolan, S.J., Fischer, Siconolfi, N. Iuppa, Nochelski, Conroy, Hogan, Aman, Badamy, Nassar, Lootens, P. Maley, DeSando, Podsiadlo, Coolidge. **Seated:** Ulterino, Lappan, Suglia, Morin, R. Williams, G. Esterheld.

Clockwise: Costich, A. Maley, Badamy, Powderly, Nochelski, Mr. Billotti, S.J., Mermagen, Metzger.

The cast of "Stalag 17" takes a well-earned curtain call.

Caine Mutiny Court Martial Judges: Ulterino, Coccaro, P. Maley, Maloney, R. Williams. Stenographer: Coolidge.

Barney Greenwald (George Lappan) draws the net of prosecution a little tighter around Queeg (John DeSando).

This picture is dedicated to the unsung heroes of the Lance: the rewrite men.

THE LANCE is the pioneer publication of McQuaid. As the staff members completed the fourth volume, they could look back with real pride at the chronicle they had written of the growth of McQuaid.

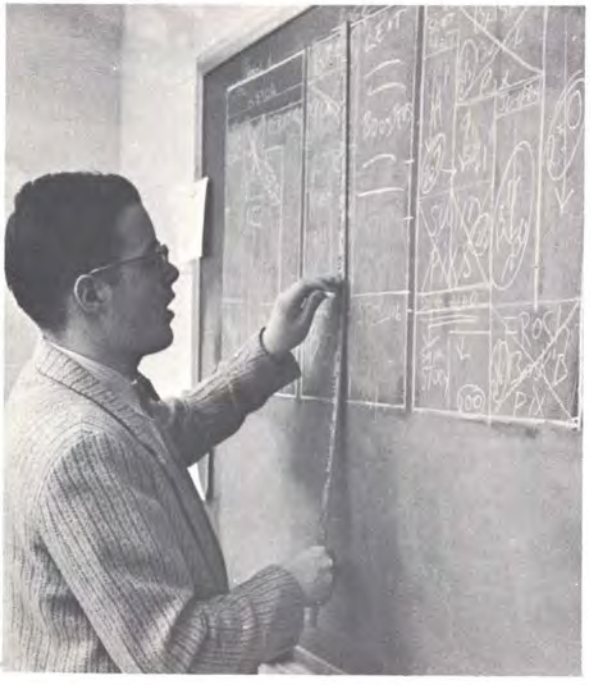

Dan Doell measures up on the layout board, where many a good fight was won and lost.

Standing: Doell, Maley, Yazback, Angione, Magde, Stein, Barker. **Sitting:** Northrup, DeSando, Meisenzahl, Waldert.

"What do you mean, there's no front page?" Mr. O'Connor, S.J. and Howard Angione have a quiet moment of panic together.

The story behind the making of that chronicle is one of deadlines, late-burning lights, groans and a snowstorm of copy sheets. Somehow, out of the malestrom of whirling people, pictures, copy, and sound, each issue emerges. It has somtimes been hard work. It has always been enjoyable.

Stuart Meisenzahl and the moderator work out some kinks in the prose line.

'ANCE

ısuit High School, Rochester, N. Y.

"Dear Mother, I won't be home tonight. Howard says I have to rewrite it again." Tony Zito, the Lance's night staff.

Standing: Lang, Edwards, Tedesco, Zito, Conroy, Nochelski. **Seated:** Podsiadlo, Garvey, Mahoney.

Editor-in-Chief
H. Angione

Sports Editor
W. Waldert

News Editor
D. Northrup

Photography Editor
T. Barker

Associate Editors: **D. Doell, D. Magde, S. Meisenzahl, P. Stein, A. Zito.**

News Staff: **J. DeSando, T. Ehmann, W. Kemp, P. Kennerson, P. Knauf, G. Lappan, F. Mahoney, A. Maley, P. Maley, P. Mannix, J. Morin, V. Prestianni, T. Shea, J. Vassalo, A. Yazback.**

Sports Staff: **G. Locklin, P. McGrath, D. Piscitello, G. Roche, T. Scharf, S. Ujlaki.**

Production: **C. Bragg, D. Brady, J. Calus, D. Limieux, H. McCrossen, T. McGrath, L. Tedesco.**

Standing: Barker, Nochelski, Lootens, Button, Fr. Cogan, S.J., Conroy, Donovan, Angione, Podsiadlo.
Sitting: Kennerson, Fleming, Esterheld, Oberkoetter.

1958 ACCOLADE

This is the first Accolade and these are the men who are responsible for it. They deserve the praise and the blame. They have drawn hundreds of feet of lines and squares; scanned hundreds of pictures; measured, cropped, pasted, patched and proof-read. It was not always interesting work they did. (Have you ever counted envelopes?) Sometimes it was frustrating. (Who lost the Biology Club?) Frequently it was amusing.

They are proud of their book because they produced it.

Some painted desks . . . *some drew lines and squares . . .* *the typewriters chattered . . .*

Standing: Spong, Badamy, Costanzo, Keenan. **Sitting:** Cusker, Garvey, Lynd, Fischer, Brennan.

Editor-in-Chief: **Brian Fleming**

Business Manager: **Philip Yawman**

Seniors: **John Podsiadlo, Joseph Badamy**

Layout: **Frank Oberkoetter, Victor Costanzo**

Sports: **Paul Kennerson, John Button, William Waldert**

Associate Editors: **Paul Nochelski, Peter Conroy, Howard Angione, John Lootens, John Donovan, Lawrence McDonald**

Business: **Alfred Caruana, John Lynd, William Spong**

Typists: **Thomas Garvey, Thomas Cusker, Richard Brairton, Daniel Doell, Gerald Esterheld**

Photography: **Thomas Barker, Philip Gallagher, Dickson Small, Gary Kavanagh, Michael Siconolfi**

Standing: Sasso, Rohrer, Lynd, Caruana. **Seated:** Brairton, Yawman, McDonald.

the business staff was snowed under . . . *the moderators worried . . .* *but it DID come out.*

Front Row: Small, Byrne, Keating, Connolly, Bradley, Rowan, Bragg, Knauf. **Back Row:** Andrews, Barker, Youngman, Blum, Vassallo, T. Mittiga, J. Mittiga, Keenan, Gallagher, Siconolfi, Mr. Waldorf, S.J. **Standing at Enlarger:** Yawman (President).

Gallagher makes an enlargement.

CAMERA CLUB

How do you take pictures in a darkroom, anyway?

POSTER CLUB

Clockwise: Crump, McLaughlin, Walz, Bettner, Lynd, Mr. Heffernan, S.J.

Metzger, Weis, Michaels, Mr. Girvin, Knauf, Mittiga, Connolly.

LIBRARY CLUB

PHYSICS CLUB

Standing: Hoffman, Caccamise, Gilmartin, Grauert, Edwards, Powers, Morrell. **Seated:** Ritz, Cusker, LoVerdi, Masseau. **Foreground:** Mr. Gersjtz, S.J. **Absent:** Yawman.

DRAWING CLUB

Left to right: Wolff, Piedmonte, Hochreiter, A. Maley, Coccaro, Kelley, J. Doyle, Mr. Heffernan, S.J., Pappalardo, F. Hogan, Merle, McMahon, Spronz, D. Coyne, Walz, Falletta.

RADIO CLUB

Left to right, standing: Metzger, Williams, Mr. Drake, S.J., Psyk, Smith, Bitley, Huson, Maclauchlan. **Seated:** Bradley, Keenan, Pappalardo. **Absent:** Waser, Franklin, D. Slayton.

CHEMISTRY CLUB

Fischer, Doell, Clair, Lynd, LoVerdi, Bocklage, Mr. Rozett, S.J., Kavanagh, Mochnal.

BIOLOGY CLUB

Mr. O'Connor, William Skehan, Robert Brown, Alfred Maley, Donald Coolidge, Hubert McCrossen, Robert Campbell, Sebastian LoCurto. **Seated:** Charles Maclauchlan.

EXPLORERS

Back Row: Deckman, Grant, Griffo, Mr. Rozett, S.J., Owen, Lynd, Heisel, Esterheld. **Front Row:** Cooke, Raguso, Conheady, Cahill, McLaughlin, DiFiore.

T. McKay, D. Small, J. Hemmerich, Mr. Fleig, S.J.

RIFLE CLUB

Left to right: L. Tefft, J. Mulcahy, E. Kipp, J. Rice, Mr. Knox.

MODEL RAILROAD CLUB

Wolfe, Stark, Devinney, Kipp, A. Maley, Lang, Wenner, Reed, Badamy.

DRUM & BUGLE

Standing: Mr. Drake, S.J., M. Keenan, Flynn, Macken, Smillie, A. Gaesser, G. Williams, D. Knipper, Mr. Achille, Director. **Seated:** Welch, R. Williams, Giordano, Podsiadlo, Nochelski, Gilman, McAvinney.

Standing: D. Capuano, P. Mykytyn, C. Gebhardt, J. Bettner, R. Williams, Mr. Drake, S.J., Moderator, G. Williams, T. Fender, D. Lang, G. Welch, N. Gagliano, Mr. Achille, Director. **Sitting:** E. Callan, P. McAvenney, C. Husson, F. DiFiore, J. Chappell, J. Hemmerich.

ORCHESTRA

enthusiasm

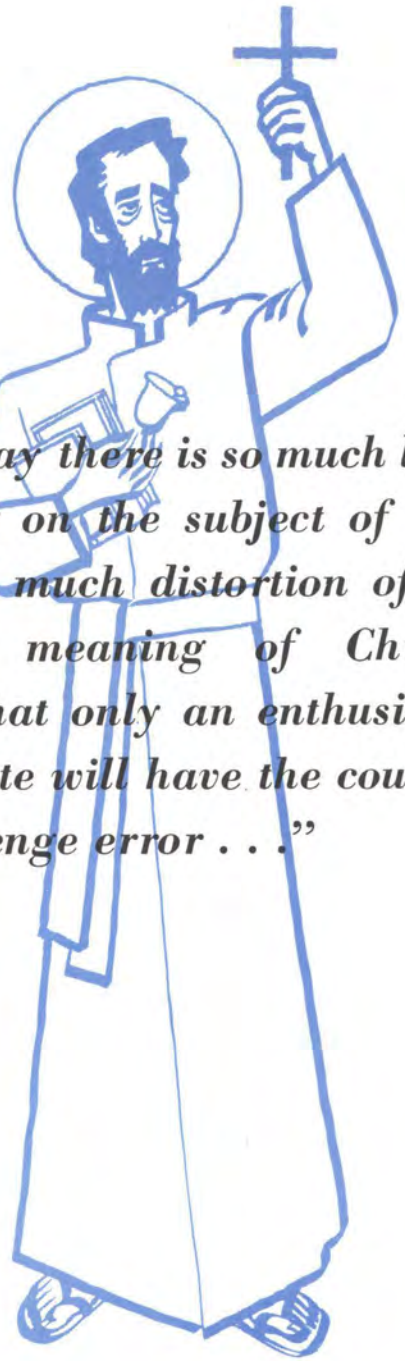

". . . Today there is so much loose thinking on the subject of religion, so much distortion of the obvious meaning of Christ's words that only an enthusiastic apostolate will have the courage to challenge error . . ."

SPORTS

Locklin snags 6 points, airmail from Walsh in Albion game.

Wolford drives through the center of the Canisteo line for a first down.

McQUAID

Wolford drives for a first down against Canisteo as Lyboldt (29) moves in on play from the rear.

PAL-MAC

A bright autumn afternoon; an emerald turf in tip-top condition, striking contrast with the sparkling gold uniforms; a smiling blue sky; a wind that nips at your nose—the stage is set for another McQuaid FIRST, the first Varsity football game.

The McQuaid gridmen are still seething under a hard-fought defeat sustained at the hands of this formidable foe last year. Matters with Pal-Mac have to be settled, never to change.

Muscles tighten as perked ears await the first signal-call of the year. Minute after minute the McQuaiders grind out the yardage—Meagher on the dive, Kanealey on the trap, Shelton on the buck. And after forty-eight minutes of thrashing, bone-crushing, lion-hearted football, McQuaid is on the "up" end of a 20-6 score.

CANISTEO:

A hard week of practice—correcting the mis-

In the fourth quarter he bulled his way five yards for the last T.D. in a 25-6 victory.

Lecesse carries the mail over the line against Albion.

FOOTBALL 1957

takes, whetting the edges, preparing to carry the banner into battle again—marks the week of September 28. But on Saturday the memories of aching muscles and "eight o'clock meals" fade before the prospect of another win. Once again those 4:30 smiles—symbolizing a crashing 25-6 victory over a sizable, if inept, Canisteo eleven—grace the McQuaid locker-room.

BROCKPORT AND MT. CARMEL

It is during this week that the fated flu hits the school, sparing no one. We're not excusing ourselves. But it is a matter of pure, unadulterated fact that while the footballers bit the dust under the powerful Blue Devils of Brockport, 18-6, and just as powerful Mt. Carmel a week later, 25-12, Meagher, Russer, Witzel, and a number of other trusted horsemen were busy tackling aspirin and orange juice.

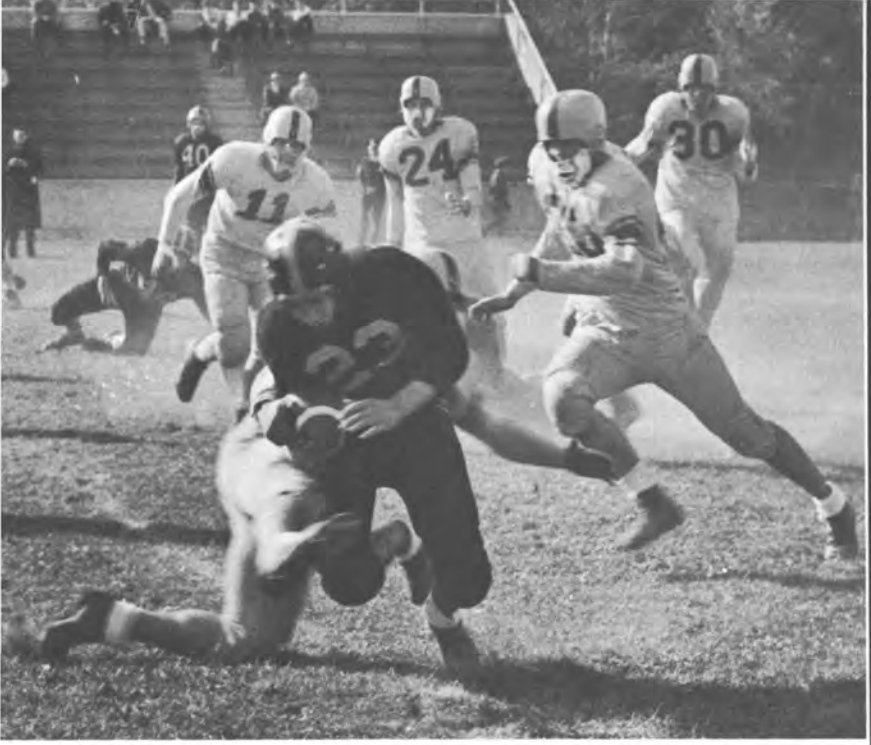

"He's down!" Witzel tackles Mt. Carmel speedster as Lecesse, 11, Locklin, 30, and Russer, 33, move in to assist.

SCOREBOARD

Opponents			McQuaid
Palmyra-Macedon	6	20	McQuaid
Canisteo	6	25	McQuaid
Brockport	18	6	McQuaid
Mt. Carmel	25	12	McQuaid
Albion	0	21	McQuaid
Bath	12	34	McQuaid
Livonia	7	27	McQuaid

WON 5 LOST 2

ALBION:

The team is regenerated in spirit and manpower. The bandwagon of victory begins to gather momentum. Albion, stout but outclassed, provides the McQuaid men's entertainment for the week of October 19. And they bow in crushing defeat to the tune of 21-0.

BATH:

Undefeated, unscored upon Bath makes their debut into the L column via the sterling 34-12 performance of the Knights—our fourth victory of the season.

Gilmartin is brought down in full stride by Albion man as Kennerson (18) watches from rear.

Muscles tense . . . the snap . . . get that ball!

LIVONIA:

This is the day, the game we've planned for. A going away present to McQuaid's FIRST graduating class, a thank you to the coaches, an inspiration to all posterity—these it is and oh! so much unspeakable more.

Livonia, they tell us, were on the field that day. Ask the footballers during the game. They knew not and cared less. The score is 27-7, mere statistics; and to quote Mr. Gersitz, S.J., "No team was ever greater!"

Over and Under . . . Paul Kennerson leaps in Albion game for pass that sails over his shoulder. Picture was snapped as ball hit ground.

IN THE SCORING COLUMN

	Yds. Per Carry	Total Yards*	Total Points
Gilmartin HB	129/21 : 6.1	138	6
Kanealey HB	326/40 : 8.0	410	24
Kennerson HB	37/14 : 2.8	98	12
Locklin E	-/- -	124	8
McConville HB	85/21 : 4.0	103	6
Meagher HB	445/67 : 6.7	731	60
Shelton FB	20/8 : 2.5	20	2
Walsh QB	85/31 : 2.7	369	21
Wolford FB	44/9 : 4.9	55	6
TOTALS	1171/211 : 5.5	2,048	145

* yardage gained by rushing, runbacks, completed passes

The old college try . . . but T. J. still makes his T.D. Gilmartin carried twice for 25 yards in the series of plays which was capped by his score against Livonia in the season's finale.

. . and we shouted our way to the showers

CLOSING:

To the men who carried the mail and racked up the scores, we give the supreme compliment of saying, "You've done the job!"

But no score on earth can calculate the force of a Hassett block or the impact of a Locklin tackle. Let it suffice to say that the wagon is wholly helpless without the horses up front.

It's great to win—but more, it's great to play. Ask anyone . . . anyone, that is, who played on our football team.

Bill Meagher, member of the All-Scholastic team and McQuaid's sixty-minute, sixty point man.

VARSITY FOOTBALL

Front Row, left to right: Tom McCabe, Mike Wolford, Dan Bailey, Sal Lecesse, John Witzel, Paul Kennerson, Howie Lyboldt, Dale Smith, Jim McGivern, Dave Hassett, Denny Coyne. **Middle Row:** Coach Mancarella, Manager Pascarella, Dick Connors, Pat O'Brien, Ken Kusak, Larry Shelton, John McConville, Tom Gilmartin, John Mahoney, Mike Kanealey, Bill Meagher, Dick Kremer, Coach Seymour, Fr. Boyle, S.J. **Top Row:** Joe Fustanio, Ed Penleton, Bob Dunne, Al Gaesser, Tom Nientimp, Jack Edwards, Jerry Locklin, Jack Walsh, Bill Schoenweitz.

JUNIOR VARSITY FOOTBALL

Standing: Mr. Noce, Perri, W. Sullivan, Hengstler, Naylon, Heil, Roselli, Chalifaux, Culross, Bruckel, LaDuca, Erdin, Antinone, D. Meagher, Plasso, Byrne, Beeman, Cassara, DeBeer, Mr. Masino. **Kneeling:** Van Epps, Blickwede, Bond, L. Kelly, Cremmens, R. Maher, D. Coyne, Fitch, Marsh.

Prestianni shouts . . . Morrell drives . . . get that ball!

Watch that line, Jack! Button drives down the lin
against East Rochester in the game that marked th

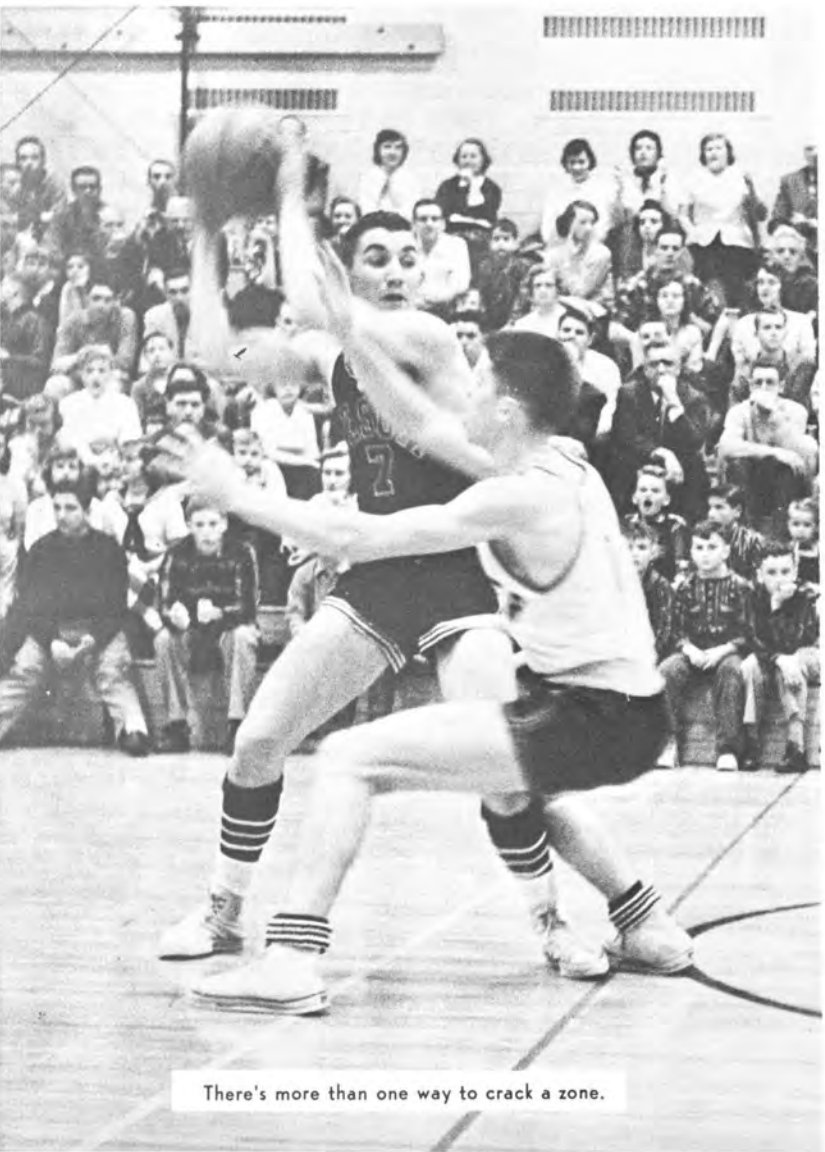

There's more than one way to crack a zone.

BASKE

THERE were familiar faces participating in the McQuaid warmup drill on the night of November 23. The 1200 people in the McQuaid gym could see ten of the twelve members of the first McQuaid varsity. They also saw the five starters from last year's outstanding junior varsity team.

True, this year they were a senior varsity, but they were playing the three best in the county. In fact the county's best were providing the opposition in the first three encounters. It was obvious to Mr. Monagan and his charges, if to no one else, that much hard work would be necessary for a successful season.

The varsity saw it through those first three games. Fairport came, saw the fast break, Meyer's 26 points, and wished it hadn't. Brockport came six days later with the same team that downed the Knights the previous year by a single point. This year it was our turn to win, as Gerry Locklin hit for 24 points and

turning point of the season. After two losses in a row, the Knights went on to win six straight.

We're behind! Let's go gang! The second game with Brockport.

TBALL

Vince Prestianni's last-second field goal provided the winning two points. It was Brockport's only loss of the season. Two weeks later East Rochester showed its face and opened an eight point lead at the three quarter mark. The Knights rallied behind Gerry Locklin to even the score at the final buzzer and then went on to win in overtime.

Artie Meyer scored 99 points in the next four starts. To start Christmas vacation, Artie came up with 22 points to lead the 75-point splurge which defeated Jefferson. The next night it was off to Fairport to be greeted by a vastlty improved team. Despite Meyer's 23 points, the varsity was handed its first defeat, 61-60.

An extra-long Christmas holiday didn't cool off Artie Meyer as his 28 points led the Knights over the host Webster team. At home the next night, Charlotte came to see Artie score 26 points.

Get out of my way!

SCOREBOARD

McQuaid		Opponents
61	Fairport	30
48	Brockport	46
51	East Rochester	50
75	Jefferson	31
60	Fairport	61
73	Webster	62
54	Charlotte	33
65	Penfield	41
83	Spencerport	51
80	Mount Carmel	59
42	Brockport	53
41	Jefferson	42
63	East Rochester	50
75	Spencerport	28
59	Webster	53
57	Mount Carmel	49
75	Charlotte	38
55	Penfield	40
1,117		817

WON 15 LOST 3

Co-Captains Gerry Locklin and Jerry Hickey with Coach George C. Monagan.

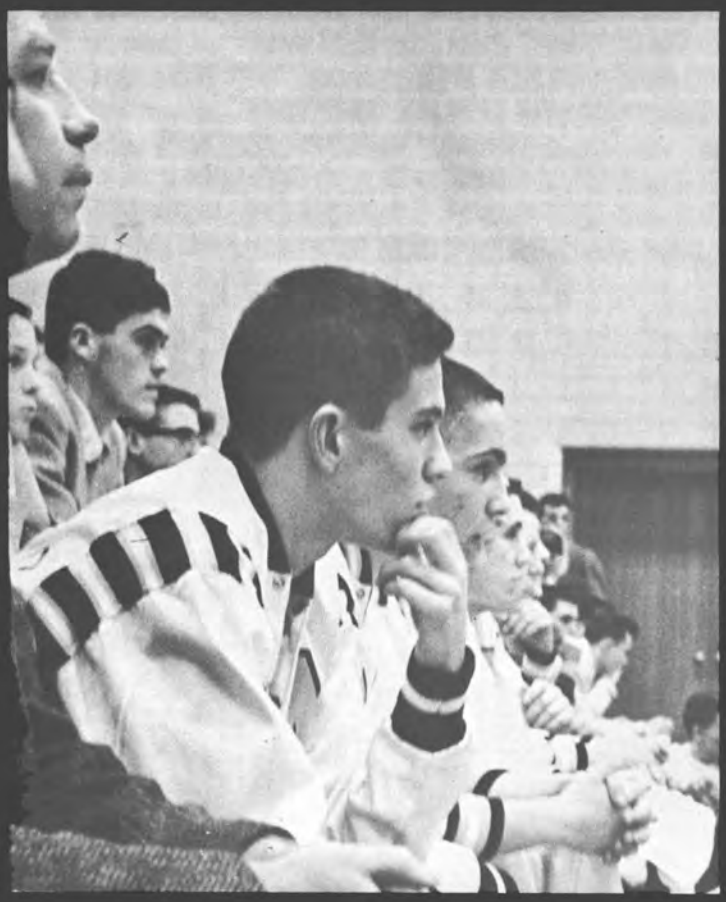

Anxiety on the bench . . .

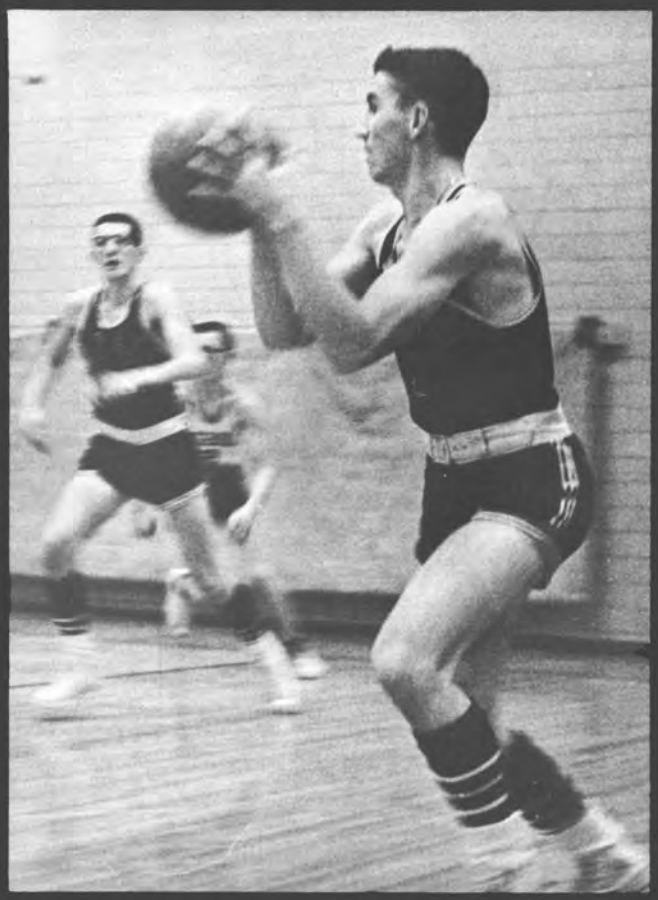

. . . as the fast break begins.

For the first of six straight road games, the Knights went to Penfield on January 17. Penfield had spent the entire week on an antiMeyer defense which held him to only three free throws. But while they were concentrating on Artie, Jack Button hit for 17 and George Vacca for 12. Another victory was assured.

The next weekend the varsity blew off the steam it had stored up during midyears as 163 points were poured through the hoop. Spencerport fell first. Meyer, Hickey, and Locklin hit double figures as the Knights scored an all-time high of 83 points. It was 80 points the next night, as Mt. Carmel fell. The footballers turned basketball players were happy.

During the week of January 26, many eyebrows were raised to inquire about some 200 feet of tape on the gym floor. With the tape the floor had been transformed into the shape of things to be seen that Friday night at Brockport.

What was probably the biggest crowd to witness a high school game in Brockport in years saw that the home team didn't appreciate their one loss. Before McQuaid had even a shot at the basket, Brockport hit on four of their first five shots from the field. The next 29 minutes of basketball were played on even terms as the two teams traded basket after basket. And those first four baskets were the big difference at the final buzzer as the Blue Devils defeated the Knights 53-42.

On Feburary 7, a happy-go-lucky Jefferson five took on the Knights expecting nothing worse than what happend a few weeks earlier at McQuaid. Playing loosely, Jefferson took a quick lead and then held on to it for all they were worth. Hold on they did, and McQuaid fell.

All through these first twelve games a junior by the name of Jack Walsh was playing one of the forward spots. He was then the team's leading rebounder with 10 per game. His scoring was spotty: 45 points in 12 games. The next three games would see him score 55 points and pad his rebound total, too.

A good number of people didn't expect McQuaid to show its face at East Rochester only four days after Jefferson. But the Knights did show, and Jack Walsh showed East Rochester how to score 27 points and collect 15 rebounds.

Snow gave the Knights exactly two and a half hours practice in the nine days before the Spencerport game. But the varsity showed that the fast break wasn't cold as they opened a 20 point lead at the end of the first period. Before it was over, Walsh and Meyer had each hit for 13 points.

The beginning of the end was now in sight, as the first of the final four games saw Webster come

Two minutes to go . . .

. . . and a 4 point lead.

Its yours, Geiss. Hickey on the jump against Penfield.

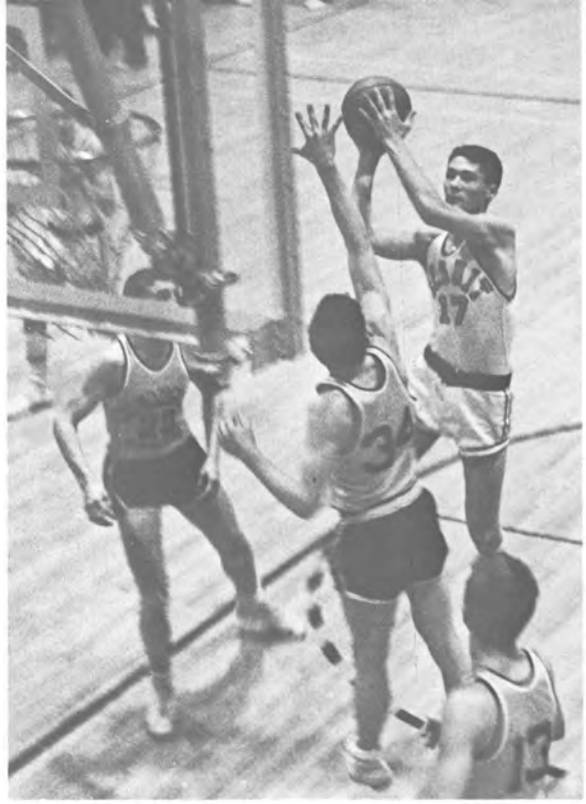

Up the middle . . . a three point play for Morrell.

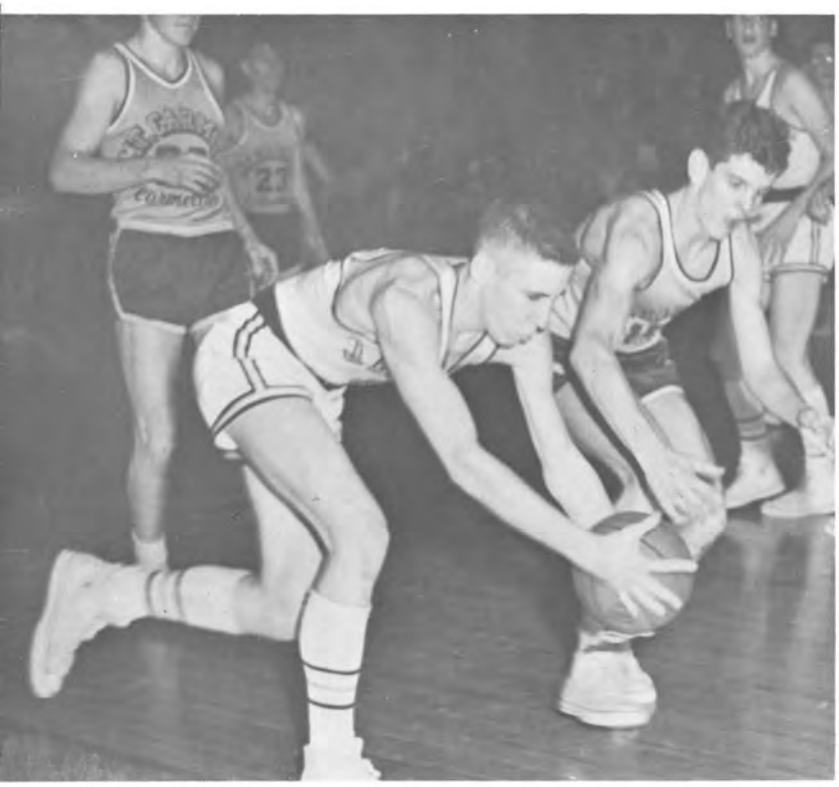

I always go bowling on a Sunday afternoon. Tom Nientimp in the second Mt. Carmel game.

Look before you leap . . . Meyer pushes for two against Penfield.

VARSITY SQUAD 1957-1958

Standing: Douglas Bufano, Assistant Manager, Mr. George Monagan, Coach, Arthur Meyer, Vincent Prestianni, John Walsh, Kenneth Morrell, Thomas Nientimp, Gerald Locklin, Co-captain, Jeremiah Hickey, Co-captain. Kneeling: James Clapp, Peter Geiss, Timothy Scharf, George Vacca, Gordon Ide, John Button, James McCarthy, William Waldert, Manager. Absent: John Clapp.

on February 28. The Knight's ten point edge at half time quickly vanished as Webster found the range and took a four point lead at the start of the fourth period. The varsity, however, came back to outscore the visitors 17-9 for another victory. Walsh again led the scoring with 15.

Two days later Mt. Carmel came to pay their annual visit. Tom Nientimp, playing in place of the injured Gerry Locklin, proved to be the difference as his rebounding set up the Knight scoring, which again was led by Meyer with 18. In the middle of the week it was off to Charlotte to watch the forward line of Nientimp, Hickey, and Walsh gather in 33 rebounds and to watch 34 field goals by the Knights bombard the home team.

And now there was only one game left. A win would better last year's mark. For nine, it was their last game in a McQuaid uniform. In four years they had come a long way from that first game in the CYO. And many thought of that first game since the starters for this game were the same as the first. Hickey, Locklin, Clapp, Button, and Geiss were in there at the beginning. And before it was over, all had seen action as Penfield fell before the Knights.

As the pattern develops . . . Walsh to Button . . . a pass to Meyer . . . a drive underneath . . for a score!

INDIVIDUAL SCORES

Player	Games	Field Goals	Free Throws	Rebounds	Assists	Total Points
Button	18	45-100 45%	36-53 68%	23	45	126
Clapp, Jim	7	5-21 24%	1-4 25%	8	1	11
Clapp, John	11	6-13 46%	1-3 33%	8	8	13
Geiss	9	6-25 24%	3-4 75%	7	3	15
Hickey	16	34-86 40%	20-50 40%	137	19	88
Ide	13	12-35 34%	7-12 58%	6	21	31
Locklin	16	53-134 39%	41-76 54%	125	29	147
McCarthy	9	10-24 41%	8-11 73%	17	5	28
Meyer	18	116-259 44%	63-85 74%	54	29	295
Morrell	14	14-43 33%	8-23 34%	42	7	36
Nientimp	14	26-72 36%	13-16 81%	81	10	65
Prestianni	18	27-83 33%	10-18 55%	73	7	64
Scharf	8	5-12 42%	1-3 33%	2	2	11
Vacca	16	24-66 36%	4-8 50%	13	20	52
Walsh	18	57-133 43%	21-37 57%	187	39	135
Team Totals:		440-1,106 39.8%	237-403 59%	783	245	1,117

Everybody scored!

JUNIOR VARSITY (11—7)

Reedy, Oberkoetter, Sweeney, Moore, Notebaert, Wandtke, Trevett, Fustanio, Pappalardo, Angelone, Coyne, Martin, Murray, Rhodes, F. Boyle, S.J., Mr. Mancarella, Coach.

FRESHMEN (15—3)

First Row: Mr. Janick, Coach, Sullivan, Tisa, Sheehan, Arnold, R. Ide, Hayes, Manager. Second Row: Donohoe, Jones, Lelis, Glavin, Marshall, Scharf. Third Row: Fr. Boyle, S.J., Brown, Dwyer, Kleinhans, Ratigan, Williams.

Standing: Ratigan, Bronson, Morin, Jost, R. Ide, Carroll, Hall, Bayon, Costello, Gage, Deckman, G. Scharf, Mooney, Shea, Wickham, Deck, Mr. Monagan. Kneeling: Bufano, P. Grauert, Miller, Trevett, McCarthy, Grassi, Wandtke, Delaney, H. Grauert, Gilmartin, R. Oberkoetter, Kingsley, Boyle. Absent: Stringer, Schaller.

SOCCER

Hans Grauert fights for possession of ball in Penfield game.

Four wins, two ties, five defeats—the record of McQuaid's 1957 Soccer team. The second half of the season is remembered best. They upset previously undefeated Pittsford as Tom Grassi turned in a shutout his first time in the goalie position. A week later they tied the county champ, Penfield.

Francisco Bayon, Jim Morin, Greg Miller, Skip Wickham, Bill Shea, Tom Grassi, Jack Stringer, and Carl Jost all began playing high school soccer in 1956 as Juniors. After fourteen short months and long hours of practice they played their last game, but in this time they had established soccer at McQuaid.

HOCKEY

First Row: McCabe, Bovill, Grassi, May, Kunz, Schinkel, Fox. Second Row: Seager, Hilton, Rodenhouse, Gregory, Reider, Hanna, Mr. Gersitz, S.J.

SWIMMING

Standing: Heil, Neary, Piscitello, McDonald, Gullen, Bircher, Stringer, Naylon, Mr. Schaeffer.
Kneeling: Bond, Owen, Weller, Skehan, Brancato, Culhane. In Water: Roche, Gilmartin, Webster.

CROSS COUNTRY

Kneeling: Kusak, McArthur, Whalen, Coyne, Forker, S. Gaesser, McBride. Standing: E. Norton, D. Kelly, Rodenbeck, Bittner, B. Drons, M. Doyle, Dugan, Smillie, Morrell, Coach Foley.

TRACK

Front Row: Coach Foley, Locklin, Morin, Jost, Hickey, Mooney, Stringer, O'Donnell, McDonald. Second Row: Trouskie, Waldron, Mead, J. Norton, Piscitello, Kelley, Mykytyn. Third Row: Piedmonte, Hayes, Forker, Conmey, Kusak, Ehman, Saintangelo, Crimmins. Top Row: Norton, Deyle, DiFiore, Fitch, Drons, Rodenbeck, Cayne, Smillie.

BASEBALL

Front Row: **Vacca, Hall, McCarthy, O'Brien, Kanealey, Hauck.** Second Row: **Stein, Geiss, Brennan, Meagher, Kennerson.** Top Row: **Coach Mr. Monagan, Russer, Neintimp, Meyer, Walsh, Schaller.**

GOLF

Back Row: **Gregory, Morrell, Goodwin.** Middle Row: **Stahl, Doland, O'Donaghue.** Front Row: **McGrath, Seager.**

Seated: Fr. McNamara, S.J., Stein (Pres.), DiPrima, Huff. Standing: Garvey, Growney, Morrell, McGivern, Oliver, Yazback, Byrne, Costich, Sokolski, Glogowski. Absent: Kennerson, Walsh, Zwetch, McGovern, Esterheld, Gaesser, McCarthy.

ATHLETIC COUNCIL

Those who have worked along with the Athletic Council through its four years of growth have seen intramurals formed and the spirit of the school increased through its efforts. Managing ticket sales at games, preparing schedules for intramurals and officiating at them are only a few of its jobs. The annual Fall Dance it sponsors is always a highlight of the Social Year. Thanks to the efforts of its moderators—Mr. Moore and Fr. McNamara—the Council has attained its present status among the Student Body.

Spring and the intramural spotlight turns to volleyball.

STAFF

James M. Moloney
Superintendent of Maintenance

Miss Kathleen Bond
Secretary to Rev. Fr. Rector

Miss Mildred Mykins
Secretary to Rev. Fr. Principal

Miss Sheila McDonough
Secretary to Rev. Fr. Principal

Miss Esther Cleary
Receptionist

444 McQ
JESUIT HI

Back Row: Mr. Donald Moore, S.J., Mr. Robert McDonald, S.J., Mr. George Frank, S.J., Mr. Ronald Sams, S.J., Mr. George Monagan. **Front Row:** Fr. Raymond Balduf, S.J., Fr. Thomas McCall, S.J., Fr. Gerald Fagan, S.J., Principal, Fr. James Barnett, S.J., Rector, Fr. Francis Staebell, S.J., Fr. Robert Boyle, S.J., Fr. John Paret, S.J.

Packing up, Next stop, Clinton Ave. South

Our first introduction to the Spiritual Exercises and Fr. Burke.

IT WAS a rare privilege, but with it came challenging duties. We were green freshmen, and we were to play a major role in founding a new high school.

We entered the "Old Seminary" building at 444 Plymouth Avenue on a typical day of school—the sun was shining brighter than it had during the summer. After assignments to classes and a block of tough placement tests, long lines waited at both entrances to the closet bookstore.

After our retreat, the first for most of us, we began to form McQuaid traditions. School-wide votes chose Black and Gold as school colors, Knights as the school nickname. In a more serious vein, each of us was called upon to be a pioneer in establishing a good reputation for McQuaid and ourselves.

Football intramurals on the Brown Street gridiron provided the first sports thrills. On November 1, 60 boys tried out for the freshmen basketball team. A full schedule of other activities—newspaper, debating, dramatics, photography, music—gave us all an opportunity to show our talents.

The basketball team won two, lost one in our first interscholastic competition. Christmas vacation arrived and our spirit was dampened only by the realization that our first high school exams were fast approaching. During vacation many of us, students and teachers alike, picked up the "virus" bug; and classes with only ten

And the one day the sink transformed it into a swimming pool.

Student Lounge, Study Hall, dancing studio, music room, but no smoking . . . yet.

1D fails under passing arm of Faculty.

The ping of the ball, the drip of the pipes.

students and a substitute teacher were not uncommon. The English exam had to be postponed.

In the second half of the year, the Knights took two from Canisius to win the LeMoyne trophy, split two games with Aquinas, and finished with a 13-5 record. Jerry Hickey led the scoring, followed closely by Jack Button and Gerry Locklin. It took overtime to do it, but the students finally defeated the faculty in a sports contest, a 52-50 victory on Mission Night at the K. of C. Spring brought baseball as Paul Stein and Pete Geiss pitched the Knights to a winning season.

May saw the Sodality sponsor our first dance. We filled St. Monica's Hall, eager to show that we could run our own dance and to have one last night out before Province exams!

It had been a full year—lunch in the crowded basement of St. Patrick's Church, hot ping-pong matches down in the boiler room, shattered-window air conditioning, crumbling desks. Only dreams of the new school made it bearable.

During the summer Dick Rohrer brought McQuaid nationwide mention as he rolled to victory in the national finals of the Soap Box Derby.

New faces filled the corridor as we began our second year. Father Kelly replaced Father Fagan as Principal, and Father Hoffen became the first Prefect of Discipline.

Paul McGrath was elected the president of our first Student Council, Peter Geiss won a close second-ballot victory over Vincent Prestianni for vice-president, and John DeSando became secretary.

Bishop Kearney lays the cornerstone under the shadow of the growing framework as we assemble for the first time at the NEW school.

Bishop Kearney dedicates our school and our student lives to St. Francis Xavier.

During the first week of school, the new grass behind the school got a rough workout as football hopefuls groaned through calisthenic tryouts. Thirty-five stalwarts boarded a bus for South Park. Everyone else, including the grass, had broken under the strain. Bill Meagher, Jack Witzel, Jack Button, Jerry Hickey, Jack Edwards, and Gerry Locklin paced our first football team to a 5-1 record. By Christmas the basketball team had won five straight and promised to extend the streak. Swimming had also been added to the sports roster.

Some first heard about it on the radio, others tried to puzzle out the front-door message which started Christmas vacation two days early. But by nine o'clock in the morning of December 21, 1955, everyone knew that fire had swept through the cafeteria. Armed with mops, squeegies, pails, dustcloths, and even shovels, students and faculty set to work cleaning up the debris. *Amahl and the Night Visitors,* our play, was rescheduled for the St. Agnes Auditorium on Epiphany and the Oratoricals waited until February. We began a Christmas vacation without assigned homework.

We returned January 3 to a cafeteria crammed into the recreation room, staggered lunch hours, an activity period, and exams. George Lappan won the Oratoricals and the Student Council added a February dance to the calendar.

In the second half of the basketball season, Mr. Monagan's charges split with Canisius, losing the LeMoyne trophy, but twice defeated Aquinas before ca-

Watch it ref; he's going to foul you. Jack Donovan celebrates another victory over Aquinas.

pacity crowds at home and at the K. of C. to win the Scuteri trophy. The season, begun with an eleven-game winning streak, closed with a 15-2 record. In the process Jim Clapp had become the first Knight to score 200 points in a season. The students completed the victorious year with a tense 42-41 victory over the faculty in the mission game.

When spring finally did come, John DeSando and George Lappan starred as the Dramatic Society brought the second year syllabus to life with the presentation of Shakespeare's *Julius Caesar*. TV's *Navy Log* inspired a rash of wrist-slapping contests; and someone mentioned he had seen a fellow named Elvis Presley on TV the other night. Baseball was washed out by late spring rains.

In May we got really excited about Student Council elections. Posters, pictures, promises filled the air and walls as homerooms campaigned for their nominees. Ralph Bufano was elected president, Tony Yazback vice-president, and Brian Fleming secretary.

Province exams descended, casting quiet over the hectic year. Someone said this would be our hardest year—at least we could never have gone through it again!

As Junior year dawned we began to lose that "out in the desert" feeling. Buses came regularly to Clinton and Elmwood, and profits from the magazine drive financed the planting of a few trees. The parking lot was filling up faster now as we turned 16, and the more persuasive talked someone at home into letting them bring a car to school.

Volume III, Number 1 of The Lance reported that Howard Angione and Gerald Esterheld had been named co-editors, McQuaid had gone for Ike 3-1, and thirteen new teachers joined the faculty. McQuaid had its first "Night at the Barn," and the Athletic Council sponsored the Varsity "M" dance.

It was a building year for the football team as they reversed the previous year's 5-1 record. Soccer and cross country gave more fellows a chance to earn a letter. Basketball got off to a shaky start but the record stood at 4-2 as the old year faded.

December was speech month. The Dramatic Society

The Christmas pudding was scorched in an all night fire.

Not Jug . . . mop-up after the fire.

"He flies through the air . . ." A prize picture from the days when the Knights were trying their basketball spurs, Jim Clapp on the trapeze.

"Who wears short-shorts?" George Lappan gets Fraser Smillie's goat(s) at the Christmas rally.

staged *Stalag* 17, and George Lappan won the Oratoricals for the second straight year. We left for Christmas vacation with entries in our assignment pads.

When we returned from vacation, we elected Jack Button and Paul McGrath to head the newly-formed Student Court. "Man in the Street" quotations helped break the quiet as exams closed in.

The "Spirit of 76" permeated the second Student Council Dance. Howard Angione won the best speaker award at the Aquinas Debating Tournament. George Lappan and John DeSando again won awards when the Dramatic Society presented a Shakespearian Festival.

Ten straight mid-season victories provided the punch as the basketball team finished with a 14-4 record. Gerry Locklin led the varsity, going over the 200 mark in both total points and rebounds. A rookie on the faculty team, Mr. Masino, scored more points than any of us care to remember as the faculty won its first post-season Mission Night contest, 55-47.

If there is one night we will remember as the best night of the year, it was the night of our Junior Prom. We filled the grand ballroom of the Powers Hotel for a dance that ended all too soon.

Ralph Bufano, Tony Yazback, and Brian Fleming became genuine incumbents as they were elected to head the Student Council for the second straight year.

We finished our modern language exam and became at last Seniors in name as well as in deed. Skitch Scanlan dreamed of a summer of fishing, but along with the rest of us he took a look at the college tuition rates and went to work.

Talk about a yearbook was the first sign that Senior year was underway. Three school-wide ballots chose Accolade as a partner for the Knights and the Lance.

Father White succeeded our first Student Counselor, Father McCall, who had been assigned to duty as a chaplain in the Air Force. Mr. Frank, Mr. McDonald, and Mr. Moore followed Mr. Browning and Mr. Sams to theology studies at Woodstock. Father Boyle, Father Paret, and Father Staebell would be the only Jesuits to span the full four years with us. We went to a new Prefect of Discipline, Father Foley, for admission slips, etc.

Every one of us was down, if not out, with Asian Flu at least once during October. More than fifty of us recovered in time for the Washington Excursion, October 24-27. Exotic dishes and sleepless nights were the spice for four full days of sightseeing.

In a more serious vein, we traveled to Christ the King Retreat House for our Senior closed retreats. Lured by cash commissions, we brought in yearbook ads (with a big assist from the underclassmen) until editor Brian Fleming gave up trying to figure out how many pages the Accolade would need. We went down for our yearbook portraits before we realized how final it was all becoming. December saw the Dramatic Society judge the fate of Captain Queeg in *The Caine Mutiny Court Martial.*

As we returned from a socially successful Christmas recess, the snow began to pile up in more ways than one. Every day it took up more precious inches in the parking lot. A deluge of white, test papers for mid-years, college boards, and State Regents exams greeted us in the classroom. Father Kelly's desk was piled to drift proportions with college applications. The climax came February 4 when the snow outside piled so high that school was closed for the day. Two weeks later more snow closed the school for four more days, and it all grew a little anti-climatic as the novelty began to wear off.

March brought a call for the spring play, *The Strong are Lonely,* and the third annual Oratoricals. As we braced for the stretch drive, events passed faster than ever—Easter vacation, Sports Award Night, May dances.

Province exams, Senior Week, the Senior Ball, and Graduation—about all that's left of high school for us. It has been an exciting privilege, this "pioneering" a new school. Now, as we leave McQuaid for college or work, the biggest challenge is just beginning.

The 1958 Accolade is deeply indebted to its

PATRONS

Mr. and Mrs. Raymond G. Bauman
Mr. and Mrs. John J. Beiter
Mr. and Mrs. Albert H. Blum
Mr. and Mrs. P. Blure
Mr. and Mrs. Joseph S. Bovill
Mr. and Mrs. Eugene G. Boyle
Mr. and Mrs. George N. Brown
Mr. and Mrs. Jerome J. Bruckel
Mrs. Donald J. Byrne
Dr. and Mrs. Samuel A. Caccamise
Mr. and Mrs. Edward J. Cary
Mr. and Mrs. Arthur B. Chappell, Jr.
Mr. and Mrs. Albert R. Clapp
Mr. and Mrs. Matthew Collins
Mr. and Mrs. Joseph S. Connors
Mr. and Mrs. Joseph H. Conroy
B. G. Costich and Sons, Inc.
Dr. and Mrs. Vincent J. Coviello
Mr. and Mrs. Michael P. Culhane
Mr. and Mrs. Eugene R. Cusker
Dr. and Mrs. Joseph F. Demerath
Dr. and Mrs. Carl J. DeSando
Mr. and Mrs. Max T. Doland
Mr. and Mrs. James V. Donohoe
Mr. and Mrs. Lowell A. Dunlap
Mr. and Mrs. Robert C. Edwards
Mr. and Mrs. John F. Farnan
Mr. and Mrs. Arthur J. Fink
Dr. and Mrs. V. E. Fischer
Mr. and Mrs. Raymond H. Fitzpatrick
Mr. and Mrs. C. Felix Fleming
Mr. and Mrs. Frank E. Foery
Mr. and Mrs. Stephen W. Foti
Mr. and Mrs. Elmer W. Fox
Mr. and Mrs. William J. Gall
Mr. and Mrs. Alphonse Giordano
Mr. and Mrs. James J. Goodwin
Dr. and Mrs. Gerard J. Grassi
Mr. and Mrs. F. William Gregory
Dr. and Mrs. Salvatore Griffo
Mr. and Mrs. Joseph L. Gugino
Mr. and Mrs. Martin T. Gullen
Mr. and Mrs. Cletus J. Hengstler
Mr. and Mrs. Walter B. D. Hickey
Mr. and Mrs. Bernard F. Hilton
Mr. and Mrs. Frank G. Hogan
Dr. and Mrs. A. Gordon Ide
Mr. and Mrs. Walter P. Kelley
Mrs. John E. Keenan
Mr. and Mrs. Henry Keller
Mr. and Mrs. Carl Kodweis
Mr. and Mrs. Frank J. Kurtz
Mr. and Mrs. William A. Lang
Mr. and Mrs. Wilfred E. Lappan
Mr. and Mrs. Joseph B. Laurer
Mr. and Mrs. John P. Laymac
Mr. and Mrs. Salvatore Leccese
Mr. and Mrs. Alfred S. Le Van
Mr. and Mrs. Alan E. Lewis
Mr. and Mrs. Ivan W. Locklin
Mr. and Mrs. Joseph T. LoVerdi
Dr. and Mrs. Howard F. Lyboldt
Mr. and Mrs. James L. McGovern
Mr. and Mrs. Thomas E. McGrath
Mrs. James J. McManus
Mr. and Mrs. Daniel E. Macken
Dr. and Mrs. William L. Madden
Mr. and Mrs. Francis J. Mahoney
Mr. and Mrs. Louis A. Mantione
Mr. and Mrs. Charles Masick
Mr. and Mrs. Charles J. Michels
Mr. and Mrs. Roy Falleseu Miller
Mr. and Mrs. J. J. Minella
Mr. and Mrs. Sam F. Morrell
Mr. and Mrs. Jeremiah Mulcahy
Mr. and Mrs. Paul S. Nochelski
Mr. and Mrs. Francis A. Norton, Jr.
Mr. and Mrs. Joseph Nyhan
Mr. and Mrs. John O'Donaghue
Mr. and Mrs. John L. Podsiadlo
Mr. and Mrs. Biagio Prestianni
Mr. and Mrs. Philip Profetta
Dr. and Mrs. Bernard S. Puglisi
Dr. and Mrs. Michael E. Pulcino
Mr. and Mrs. Walter J. Rodenhouse
Dr. and Mrs. Henry D. Rohrer
Mr. and Mrs. Harold W. Ryan
Mr. Fred W. Sarkis
Mr. and Mrs. Leo Sasso
Mr. and Mrs. Daniel J. Scanlan
Mr. and Mrs. Wm. J. Schoenweitz
Mr. and Mrs. C. M. Seager
Mr. and Mrs. Donald W. Shaw
Mr. and Mrs. L. James Shaw
Mr. and Mrs. Edward J. Shea
Mr. and Mrs. Kenneth I. Shrader
Mr. and Mrs. George A. Skeet
Mr. and Mrs. E. T. Slayton
Mr. and Mrs. Richard W. Snow
Dr. and Mrs. Raymond L. Sommers
Mr. and Mrs. E. Daniel Spong
Mr. and Mrs. George Stahl, Jr.
Mr. and Mrs. Albert F. Stein
Mr. and Mrs. Frank J. Strenzwilk
Mr. and Mrs. John F. Vassallo
Mr. and Mrs. John M. Walsh
Mr. and Mrs. George J. Walter
Mr. and Mrs. Curtis Warner
Mr. and Mrs. Walter J. Whitney
Mr. and Mrs. Harold O. Wolff
Mr. and Mrs. Frederick J. Yazback
Mr. and Mrs. Harold G. Zwetsch

The 1958 Accolade sincerely thanks its

SPONSORS

Agnes Shop—Ladies Apparel
Mr. and Mrs. Paul Aguglia, Sr.
Mr. and Mrs. Dominick Angelone
Mr. and Mrs. Charles F. Angione
Mr. and Mrs. D. Arcieri
Mr. and Mrs. W. R. Auble, Jr.
Mr. and Mrs. Stephen C. Barber
Mr. and Mrs. Bernard J. Barker
Mr. and Mrs. Clement L. Bayer
Alberto Bayon
Mr. and Mrs. J. Nelson Bettner
Mr. and Mrs. John L. Bickel
Mr. and Mrs. John G. Bittner
Mr. and Mrs. Donald E. Blanchard
Mr. and Mrs. Raymond T. Blum
Mr. and Mrs. Clement J. Bocklage
Mr. and Mrs. Ralph C. Boothby, Jr.
Mr. and Mrs. John A. Bosner
Dr. and Mrs. Santo F. Brancato
Julia A. Budynski
Mr. and Mrs. T. E. Button
Mr. and Mrs. Louis F. Cairo
Mr. and Mrs. Gerald T. Callan
Mr. Alfred E. Caruana, Jr.
Mr. and Mrs. Elmer J. Clar
Dr. and Mrs. Peter J. Coccaro
Mr. and Mrs. Bernard D. Collins
Mr. and Mrs. Joseph Conchelos
Mr. and Mrs. Wm. J. Cooker
Mr. and Mrs. Frank J. Costello
Mr. and Mrs. Charles T. Crandall
Mr. and Mrs. John A. Dale
Dr. John B. Dalton
Mr. and Mrs. Bernard Davison
Mr. and Mrs. Frank T. DeMeco
Mr. and Mrs. George W. Dillman
Mr. and Mrs. Lewis M. Diminuco
Mr. and Mrs. Frank G. Doherty
Mr. and Mrs. J. Dorschel
Mr. and Mrs. John G. Doyle
Mr. and Mrs. William G. Duffy
Mr. and Mrs. S. G. Dunn
Mr. and Mrs. Clement Etsler
Mr. and Mrs. Arthur G. Evans
Mr. Carmen Fantaci
Mr. and Mrs. Clarence E. Farley
Mr. and Mrs. C. Fender
Mr. and Mrs. Charles J. Fischer
Mr. and Mrs. Lawrence F. Fitzpatrick
Mr. and Mrs. Stephen J. Flaherty
Mr. and Mrs. Paul J. Fox
Mr. and Mrs. John V. Francis
Mr. Hugh C. Franklin
Mr. and Mrs. Joseph P. Gagliano
Mr. and Mrs. Clement E. Gallagher
Mr. and Mrs. Thomas M. Garvey
Mr. and Mrs. Lewis E. Garvin
Mr. and Mrs. John Geiss, Jr.
Mr. and Mrs. M. Gilman
Mr. and Mrs. William R. Glavin
Dr. and Mrs. J. Herbert Growney
Mr. and Mrs. Vernon E. Halloran
Mr. and Mrs. Richard J. Harradine
Mr. and Mrs. Clarence F. Hauck
Mr. and Mrs. Daniel J. Herbert
Mr. and Mrs. Vernon J. Hicks
Mr. and Mrs. George Huber
Mr. and Mrs. Joseph A. Iuppa
Mr. and Mrs. William G. J. Jones
Mr. and Mrs. Karl Jost
Mr. and Mrs. Peter J. Karam
Mr. and Mrs. Harold Kelly
Mr. and Mrs. John V. Kennerson
Mr. and Mrs. Eugene W. Klee
Mr. and Mrs. Louis E. Kleinhans
Mr. and Mrs. Norbert B. Klem
Mr. and Mrs. George F. Kleuber
Mr. and Mrs. Carl J. Kraus
Mr. and Mrs. Charles F. Kreuzer
Mr. and Mrs. John Kryk, Sr.
Mr. and Mrs. Stanley J. Kusak
Ruth K. Landgren
Mr. and Mrs. Raymond F. Leccese
Mr. and Mrs. Lawrence J. Legler
Dr. and Mrs. Vladas Lelis
Mr. and Mrs. Raymond Lill
Mr. and Mrs. Joseph J. LoCurto
Catherine A. Lorson
Mrs. A. Louise Lynd
Mrs. Ruth E. Lyons
Mr. and Mrs. Patrick J. McBride
Mr. and Mrs. Thomas B. McCabe
Mr. and Mrs. Hubert McCrossen
Mr. and Mrs. Lawrence S. McDonald
Mr. and Mrs. Robert J. McGinty
Mr. and Mrs. Joseph W. McGivern
Mr. and Mrs. Joseph L. McLaughlin
Mr. and Mrs. Norman J. MacMillan
Mr. and Mrs. P. J. Magliocco
Mr. and Mrs. Francis E. Mahoney
Mr. and Mrs. Stephen V. Maley
Mr. and Mrs. William Maloy
Mr. and Mrs. James A. Martin
Mr. and Mrs. Angelo Mascioli
Mr. and Mrs. Edward J. Matheis
Mr. and Mrs. Lawrence E. Meek
Dr. and Mrs. John L. Mercer
Mr. and Mrs. Verne B. Merle
Mr. and Mrs. Arthur C. Meyer
Mr. and Mrs. Gustave Michaels
Mr. and Mrs. Ross Mittiga, Sr.
Mr. and Mrs. Albert J. Moore
Mr. and Mrs. Frank R. Morone
Mr. and Mrs. Joseph Moroz
Mr. and Mrs. Leo F. Morrell
Mr. and Mrs. Patrick C. Morris
Mr. and Mrs. Reginald A. Morrison
The Misses Agnes and Grace Murray
Mr. and Mrs. Edwin A. Nauheimer
Mr. and Mrs. Edward M. Naylen
Mr. and Mrs. Irving F. Nientimp
Mr. and Mrs. George M. Northrup
Mr. and Mrs. Henry R. Notebaert
Mr. Basil Oleksyn
Mr. and Mrs. Howard F. Palmer
Mr. and Mrs. Walter N. Parkes
Mr. and Mrs. Robert Penders
Mr. and Mrs. Chester Pettite
Mr. and Mrs. Douglas G. Phillips
Mr. and Mrs. E. Pileski
Mr. and Mrs. A. Platania
Mr. and Mrs. Edward P. Polizzi
Anthony Powderly
Mr. and Mrs. Sam Profetta
Mr. and Mrs. William C. Quenan
Mr. and Mrs. Clarence Quinn
Mr. and Mrs. Edward F. Radell
Mr. and Mrs. Edmund T. Reid
Mr. and Mrs. Clement Roth
Mrs. John Russer
Mr. and Mrs. Philip T. Scharf
Mr. and Mrs. Jacob R. Schuler
Mr. and Mrs. Thomas G. Shea
Mr. and Mrs. William J. Shea
Mr. and Mrs. Henry C. Skehan
Mr. and Mrs. Charles W. Skuse
Mr. and Mrs. James L. Sloan, Jr.
Mr. and Mrs. Al. Smarsh
Mr. and Mrs. Eric P. Smith
Charles P. Sparacino
Mr. and Mrs. Raymond E. Stark
Mr. and Mrs. Emil C. Steinle
Mr. and Mrs. Charles B. Sullivan
Charles Taillie, Jr.
Mr. and Mrs. Gino Termotto
Mr. and Mrs. Edward J. Thompson
Mr. and Mrs. Clarence F. Van Epps
Mr. and Mrs. T. Gentry Veal
Mr. and Mrs. Robert J. Wahl
Mr. and Mrs. Leo W. Waldert
Mr. and Mrs. A. L. Waldron
Mr. and Mrs. Paul W. Walz
Mr. and Mrs. Edward M. Wandtke
Mr. and Mrs. Philip F. Weider
Mr. and Mrs. Louis A. Whalen, Jr.
Mr. and Mrs. Ronald E. Wickham
Mr. and Mrs. James R. Wisner
Mr. and Mrs. Howard W. Witzel
Mrs. Mary Zalewski
Mr. and Mrs. James H. Zimmer
Mr. and Mrs. Nicholas S. Zona

McFarlin's salutes

the well-dressed

Men of McQuaid

. . . future wearers

of America's finest

Hickey-Freeman

CUSTOMIZED* CLOTHES

McFARLIN'S of Rochester

EXECUTIVE TECHNIPLAN

The office of today's business executive is styled for prestige and engineered for efficiency. It embodies comforts and conveniences undreamed of a generation ago. Above all else, today's offices must be custom tailored to the personal needs and preferences of the individual executive.

No routine arrangement will yield the appearance—nor the advantages—that a specially planned office will. This is where Globe Wernicke Executive Techniplan steps in. It is a system of amazing furniture flexibility that is without parallel.

Visit our ultra-modern showrooms and acquaint yourself with this contemporary steel office furniture of distinction.

A NEW ERA IN OFFICE PLANNING

JOHN R. BOURNE CO.

Philip H. Yawman, Proprietor

131-133 STATE ST. ROCHESTER 14, N. Y.

WM. J. WOERNER & SONS

CHURCH FURNITURE

485 HAGUE STREET ROCHESTER, NEW YORK

*

ROCHESTER RADIO SUPPLY CO., INC.

600 Main St. E. — Corner University

Wholesale Distributors:

RADIO PARTS
TELEVISION SUPPLIES
ELECTRONIC EQUIPMENT
HI-FI MUSIC

Good Luck to McQuaid Jesuit High
on its First Year Book

HOWARD W. WITZEL PRINTING CO.

Established 1936

QUALITY SERVICE PRICE

45 NORTH WASHINGTON ST. LOcust 2-8635

CONGRATULATIONS TO McQUAID'S
first and finest

South Side Barber Shop
1519 Mt. Hope Ave.

Come, see us for that "Ivy Look" cut
Carl and Dom to serve you

the Du Bois Press

YEARBOOK SPECIALISTS

Post Office Box 70, Rochester 1, N. Y.
Telephone GReenfield 3-1661

GITLIN OPTICAL CO.

OPTICIANS

147 North Clinton Ave.

GOODBODY & CO.

Members New York Stock Exchange
Only Electric Quotation Board in Rochester

1104 Lincoln-Alliance Bank Bldg
BAker 5-6330

SALMON FLORIST

1174 Mount Hope Ave.
Rochester, N. Y.
BRowning 1-3059

SCHLAFFER BROS. BAKERY

Quality Baked Goods
For All Occasions

355 Ames Street Phone: BEverly 5-5918

RIEDMAN AGENCY, INC.

INSURANCE AND BONDS

BAker 5-3729 Rochester, N. Y.

Physician's Pharmacy, Inc.

692 Winton Road, N.
Rochester New York
Phone BUtler 8-6503

We Cater to Your Health

Compliments

of

KELLY-READ & COMPANY, INC.

Personnel Development

508 ST. PAUL ST. ROCHESTER 5, N. Y.

PENNY FOR PENNY

BOND BREAD

Gives You More
Nourishment

VALLEY ECHO

LEO A. LEWIS
Caterer

PEPSI-COLA ROCHESTER BOTTLERS, INC.

132 MERRIMAC ST. BAker 5-9280

Frank G. Staropoli, Pres.

SCHLAGE LOCKS YALE LOCKS

MAX T. DOLAND, INC.

— HARDWARE —

63-65 South Avenue
Rochester 4, N. Y.

STANLEY TOOLS LUFKIN RULES

BAker 5-7611

Eugene G. Sackett Co., Inc.
CONTRACTOR

Marble, Tile, Slate, Terrazzo

•

49 Charlotte Street
Richard F. Whalen Rochester 7, N. Y.

Compliments of

THE BIG "55"
FURNITURE WAREHOUSE

Save up to 40%—we are never undersold
Open every nite
Augie DiRenzo, President
Interior Decorator

GLenwood 3-4633 55 Dewey, near Lyell

BRASS, COPPER AND ALUMINUM
in
ROD, SHEET TUBE, WIRE
SCREEN AND MOULDING

WHITE WIRE WORKS CO.

766 South Clinton
BRowning 1-1820

AUGUST M. MAIER

1119 Joseph Ave.

Rochester 21, N. Y.

MEISENZAHL DAIRY

Direct from the Farm to You

3660 West Henrietta Road

Visit our dairy store for the largest cones and the thickest milk shakes. Also SAVE ON CASH AND CARRY MILK. For home delivery in all parts of Rochester and surrounding towns

Call GReenfield 3-9816

Charles P. Mead & Sons Inc.

PAPER - TWINE

568 St. Paul St. LOcust 2-5950

Congratulations
to the Class of '58

MEYER AND TOOLAN

PHARMACISTS, Inc.

332 Arnett Blvd. FAirview 8-0382

Compliments of

NEISNER BROS.,INC.

12 Corners

HAmilton 6-1288 Rosemary Trombetta

NEW YORK FUR SHOP

EXCLUSIVE FUR SPECIALISTS

702-704 Clinton Ave. N. Rochester 5, N. Y.

John T. Nothnagle, Inc.

REALTORS

The Gallery of Homes
7 Local Gallery Locations

BAker 5-8150

Florida Home Sites

Photographs . . . The Heart of Your Yearbook . . . priceless school memories live in photography by Varden.

VARDEN STUDIOS, INC.

YOUR OFFICIAL YEARBOOK PHOTOGRAPHERS

YEARBOOK DIVISION

28 South Union Street • Rochester 7, New York

Reiter's Charcoal Pit

35 Mt. Hope Ave.

CHARCOAL BROILED STEAKS
(Our Specialty)

•

Hours:

5-10 Weekdays

12- 8 Sunday

Banquets and Parties

EMerson 7-8605

Compliments of

Atlantic Stamping Co., Inc.

156 Ames St.

Rochester, New York

RALPH PONTIAC, INC.

626 W. MAIN ST.
Rochester 11, N. Y.

☆☆☆☆☆☆☆☆☆☆☆☆☆☆

WHITE STAR

303 Congress Ave., cor. Woodbine

where

SHOPPING

is a

PLEASURE

Because at White Star, no sales are complete until you have eaten and enjoyed the food as the finest food and finest meat should be enjoyed or money refunded

Kustom Kut MEAT

yardstick of protein foods

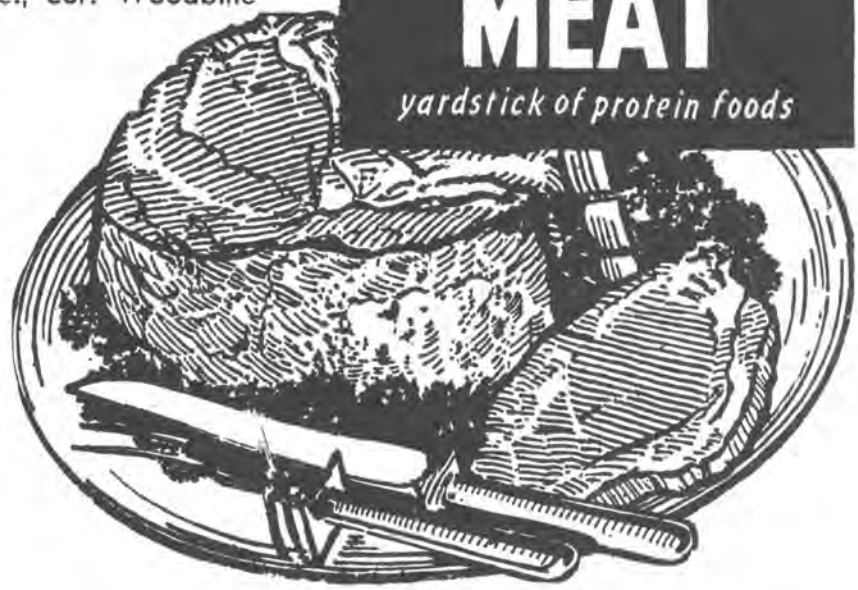

New All-Electric Copy Maker

New THERMO-FAX "Secretary"® Copying Machine

...makes copies in just 4 seconds!

It's All-New and All-Electric! Exclusive dry process eliminates chemicals, negatives. You make copies in 4 seconds by electricity alone. And now you get these cost-cutting features for a new low $299. Call for a demonstration.

Thermo-Fax COPYING PRODUCTS

BUSINESS METHODS INC.

497 State St. LO 2-5850

NATIONAL AMBULANCE AND OXYGEN SERVICE

LO 2-5757

Owned and Operated by George S. Heisel

O'Connell Funeral Home

5 West Main Street

Lima, New York

James M. O'Connell
Licensed Manager

COngress 6-6568

Lawrence A. Bufano

GENERAL CONTRACTOR

195 Scholfield Road Rochester 17, N. Y.

BAker 5-2534

Pat's Tuxedo & Tailor Shop

"One of the Finest"

496 East Main St. Rochester, N. Y.

"Get the Best — Get Sealtest"

BRIGHTON PLACE DAIRY

Division of National Dairy
Products Corporation

GLenwood 3-0144

R. S. Paviour & Son, Inc.

INSURANCE SINCE 1870

HAmilton 6-5730

NORMAN'S BARBER SHOP

SPECIALIZING IN ALL STYLES
OF HAIRCUTS

1002 So. Clinton Avenue
Rochester, N. Y.

Larry Brongo's Service Station

150 Buffalo Road
Rochester, N. Y.
BEverly 5-9756

Best Wishes

NORTH PARK LANES

"Rochester's Most Perfect Bowling Lanes"

711 Ridge Rd. E. COngress 6-1730

Al J. Frattare
Gen. Mgr.

NATIONAL BONDED CARS

GUARANTEED *Anywhere* IN THE U.S.A.

No "Out of Pocket" costs, for major mechanical repairs, whether you drive 5,000 or 50,000 miles, your N. B. C. warranty will pay repair bills, as covered in the warranty at any garage of your choice, anywhere in the U. S. A. or Canada, one full year from date of purchase (15 months on new cars).

Make certain the next new or used car you buy carries the National Bond Warranty.

No other warranty provides equal protection. Representation in every state and Canada.

Available locally at:

FINCHER MOTORS INC.
PALMER MOTORS INC.
PIEHLER PONTIAC CORP.
RALPH PONTIAC INC.

VALLEY PONTIAC CADILLAC CORP.
WARD MAURER INC.
SCHOEN PONTIAC in Fairport
Or call BUtler 8-6434

Begandy and Edwards Tile Co.

683 Winton Road North

Floor Tile - Wall Tile - Carpeting

Rochester 9, N. Y. HUbbard 2-1867

Free Estimates

AMOCO

Mike - Violet, Inc.

241 Lyell Ave. GLenwood 3-8434

Rochester, N. Y.

Complete Collision Work & General Auto Repairs

Compliments of

Lawrence A. Weider & Sons, Inc.

Established 1933

Plumbing — Heating — Supplies

Home of Packaged Bathrooms and Kitchens

BAker 5-8712 — 4046
495-501 Clinton Ave., So. Rochester, N.Y.

N. J. Miller's Sons Funeral Home

Greenfield 3-3200 — 706 South Ave.
Hillside 5-2810 — 1625 Mt. Hope Ave.

Richard J. Miller, Lic. Mgr.
Edward F. Miller, Lic. Mgr.

Associates

John J. Curran
Ward A. Smith
Joseph A. Walther
Edward R. Shaw

SPRONZ INCINERATOR CORP.

"Teekorator"

Mfg. of Incinerators

BEverly 5-4877

1268 Plymouth Ave. South Rochester 11, N. Y.

Our Biggest Bargain
Electric and Gas Service

Because nothing does so much at such little cost, day in day out, electricity and gas continue to be the biggest bargain in your family budget.

ROCHESTER
GAS AND ELECTRIC

ROCHESTER
GRAPHIC ARTS
SUPPLY CO.

DAVIDSON
SALES and SERVICE

"For Good Taste in Dancing"

Your Rochester

ARTHUR MURRAY STUDIO

414 Main St. East

opp. EASTMAN THEATRE HAmilton 6-4340

✶

MR. & MRS. JAY VICTOR

(Former Arthur Murray New York Director, Now in Charge)

DISTINCTIVE PRINTING

OFFSET LITHOGRAPHY

FINE LETTERPRESS

CHRISTOPHER PRESS

Incorporated

•

35 Scio St HAmilton 6-4637

Give

TO THE

RED CROSS BLOOD PROGRAM

•

Call HAmilton 6-6400

For An Appointment

Compliments of

KERN BROS. HARDWARE

1023 Clinton Ave. So.
Rochester 20, N. Y.
GReenfield 3-0573

Compliments of

JACK KIRBY

DREAMLAND PARK

Compliments of

Kittelberger Furniture Mfg. Co.
Incorporated

400 Avis St. Rochester 15, N. Y.

Compliments of

KEY'S DRUG STORES

twelve corners

HOWARD JOHNSON'S

"where Monroe, Winton, and Elmwood meet"

Compliments of

ROWLAND'S "Twelve Corners"

SINCEREST CONGRATULATIONS
TO THE CLASS OF '58

Champion Athletic Sportswear Co.

71 St. Paul St.

BOB'S ESSO SERVICE

LUBRICATION - WASHING
GENERAL REPAIRING

425 Thurston Rd., FAirview 8-3806

F. L. HEUGHES & CO., INC.

Structural Steel

FABRICATORS—ERECTORS

REINFORCING STEEL STEEL JOISTS WAREHOUSE STOCK

1029 LYELL AVE. GLen. 3-1045 Rochester, N. Y.

W. G. Herpich, Pres.

ALLING & MILES, INC.

RAMBLERS - METROPOLITANS

100 Used Cars in Stock to Select from

5 GOOD TIRES

Battery Guaranteed on 12 Months Basis

1301 Ridge Rd. E.

Phone: HOpkins 7-7260

Est. 1913

Auditing Business Sales
All Tax Returns Prepared

Compliments of

James C. D'Aprile
President
ABC Service & Accounting, Inc.

536-540 Powers Bldg.
Rochester 14, N. Y.
LOcust 2-8475 Res. BEverly 5-9024

Open Bowling Exclusively

AIRPORT LANES

351 Buell Rd.

Jim Caputa General Manager

ARK DRUGS

885 South Ave.

Rochester, N. Y.

Arrow Materials Corp.
"FOR LUMBER"

Schaefer Bros.
"FOR CONCRETE BLOCKS"

Compliments of

ART-CRAFT OPTICAL CO., INC.

89 Allen Street

Rochester 6, N. Y.

Manufacturers of Quality Eyewear

Compliments of

ARROWHEAD LANES

Your Family Bowling Alley

Canandaigua, N. Y.

24 Automatic Alleys
1 Block off Main on Beeman

Phone 802

Egbert F. Ashley Co.

INSURANCE

300 First Federal Bldg. 328 Main St. E.
HAmilton 6-1858

Chilson Pharmacy, Inc.

1707 MONROE AVENUE

Rochester 18, N. Y.

Compliments

of

Charlotte Appliances, Inc.

A. KNOBLER

MEN'S & BOY'S APPAREL

Compliments of

JOE'S MARKET

Mr. and Mrs. Joseph Ciccarelli

1913 Long Pond Rd. GLenwood 3-7454

Suburban Rochester's Most
Complete Drug Store

KRIETER'S PHARMACY

659 Titus Ave. Irondequoit, N. Y.

Profetta's Dept. Store

WEARING APPAREL
Jewelry Appliances

1696 Clifford Ave.
Phone: HUbbard 2-9049 Rochester 9, N. Y.

Phone: BAker 5-0626

KUHN BROTHERS

EXPERT UPHOLSTERERS
Manufacturers of Fine Living Room Suites

87 Bernard St. Rochester, N. Y.

We Deliver Around the Lake

LIVONIA DAIRY

W. L. Brennan & Sons

Livonia, N. Y. Phone: 70

Compliments
of

JUDGES MOTOR CO.

Refrigerators Radios Stoves
Washing Machines

Carl W. Lotz Hardware

HARDWARE, PAINTS AND GLASS
Building Supplies, Roofing, Plumbing and
Electrical Supplies

BAker 5-6113 865 Joseph Ave., Cor. Ave. D.
Rochester 7, N. Y.

CONGRATULATIONS CLASS OF '58

PETROTTA'S IMPERIAL MEAT MARKET

711 CLINTON AVE. NORTH

QUALITY MEATS FOR THE FAMILY TABLE

SPRONZ METAL FABRICATING CORP.

BEverly 5-4280

SERVICE TO INDUSTRY

1262-68 Plymouth Ave. S. Rochester 11, N. Y.

Fort Hill Wine & Liquor Store

1520 Mt. Hope Avenue

Large Assortment of Imported and Domestic Wines and Liquors

Phone: GReenfield 3-0543

Compliments of

FRANCIS DRY CLEANERS

1015 Clinton Ave. S. Phone: HIllside 5-4541

Compliments of

N. C. Freed Co., Inc.

ROOFING and SIDING

1595 Elmwood Ave. Rochester, N. Y.

SOURS FOR FLOWERS

160 East Avenue at Scio
Rochester 4, N. Y.
HAmilton 6-8010 and 6-8019

Rochester's Finest Flower Shop

SCHALLER'S DRIVE-IN

For the Finest in

ROUND GROUNDS — HOTS — FISH FRYS

965 Edgemere Drive at Island Cottage

Compliments of your

Carvel Ice Cream Store

Mt. Hope Ave. near Westfall Rd.

OPEN ALL YEAR

"Dessert Headquarters"

THE CENTRAL PHARMACY

9 South Main Street
PITTSFORD, N. Y.

PRESCRIPTION PHARMACISTS

LUdlow 6-3634

GAESSER'S MARKET

159 Caroline St.

Rochester, N. Y.

Compliments of

ANGELO P. GALLINA

BUILDER

89 Rawlinson Rd.
COngress 6-4951

MAGDE BAKERY

"THE TASTE TELLS"

1352 Culver Road
Rochester 9, New York

L. W. MAIER'S SONS

FUNERAL SERVICE

MANN'S JEWELERS

158 So. Clinton Ave.
(Near Loew's Theatre)

Special Price Consideration
To All McQuaid Students

Compliments of

MASCOT, INC.

BUILDERS OF FINE HOMES

Buckman Road
GLenwood 3-0370

96 Clinton Ave. N. Rochester, N. Y.

TRANT'S, INC.

THE CATHOLIC SUPPLY STORE

BAker 5-5623

Rx

THRIFT DRUGS

Right near Columbus Civic Center

OPEN 'TIL MIDNITE

Phone BAker 5-9320

AIR CONDITIONING

For

YOUR COMFORT

Titus Avenue Barber Shop

657 Titus Avenue
Rochester 17, N. Y.

AL HONAN'S RESTAURANT

2930 W. Henrietta Rd.
Rochester 23, N. Y.

SEAFOODS - STEAKS - CHOPS

Heartfelt Wishes to the

CLASS OF 1958

FOR A SUCCESSFUL
CHRISTIAN LIFE

LE CHASE CONSTRUCTION CORPORATION

GENERAL CONTRACTORS

Phone: BAker 5-5315

ATLANTIC MILLWORK

2715 W. Henrietta Rd.

Lumber - Millwork - Hardware

Mike & Joe Equipment Co. Inc.

Distributors of Gar Wood
Hoists - Winches - Stakes
Dump and Custom Bodies

RUSSER'S
Quality Sausage

If It's
Real Estate

IT'S THE BARRYS

BARRY REALTY

1900 Ridge Road E.
Route 104

CO. 6-1550

For the Finest in Fine Food and Drinks

THE "EGGLESTON"

Hayes' House of Hospitality

47 Clinton Ave. S.

BAker 5-5660

Compliments of

PHOTOSTAT CORPORATION

HARRY VAN ALLEN

PAINT CONTRACTOR

59 Lorenzo St.

Rochester, N. Y.

VALENTI BROTHERS

WHOLESALE PRODUCE

202 Hamilton St.
BAker 5-4330

"VAN"

THE FLOOR MAN

Wood, Asphalt, and Rubber Floors
Old Floors Sanded and Refinished

"We don't do all the floors, but we do the best."

Compliments of

S. R. VASILE, INC.

GENERAL CONTRACTORS

88 Silver Street
Rochester, N. Y.

LEO J. ROTH CORP.

Sheet Metal, Roofing, Heating
and Air Conditioning

208-214 CLIFFORD AVE.
Rochester 21, N. Y. BAker 5-5326

SHOES - RUBBERS

Boys' Girls' Men's

Altier & Sons Shoe Stores

At
Twelve Corners
North Gate Irondequoit Bull's Head

GOING TO NEED A TUX?

Get Yours at A. J.'s

Rochester's Largest and Finest Tuxedo Shop
Complete Outfits Available, Tie,
Cummerbund, Shirts, Shoes, etc.
Open 9 A. M. to 9 P. M. Every Day
(Except Wednesday and Saturday,
Open till 6 P. M.)
HAmilton 6-9033 129 Clinton Ave. So.

HOME GROCERS

199-203 Park Ave.
BRowning 1-9757

FRUITS, VEGETABLES, MEATS

It takes fewer books per gift when you save

Top Value STAMPS

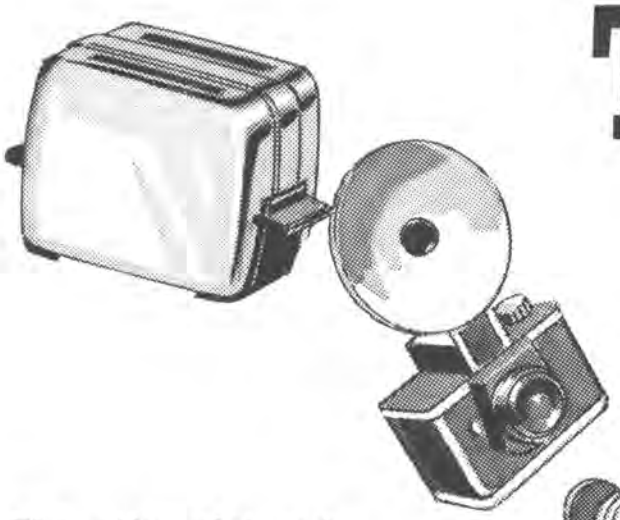

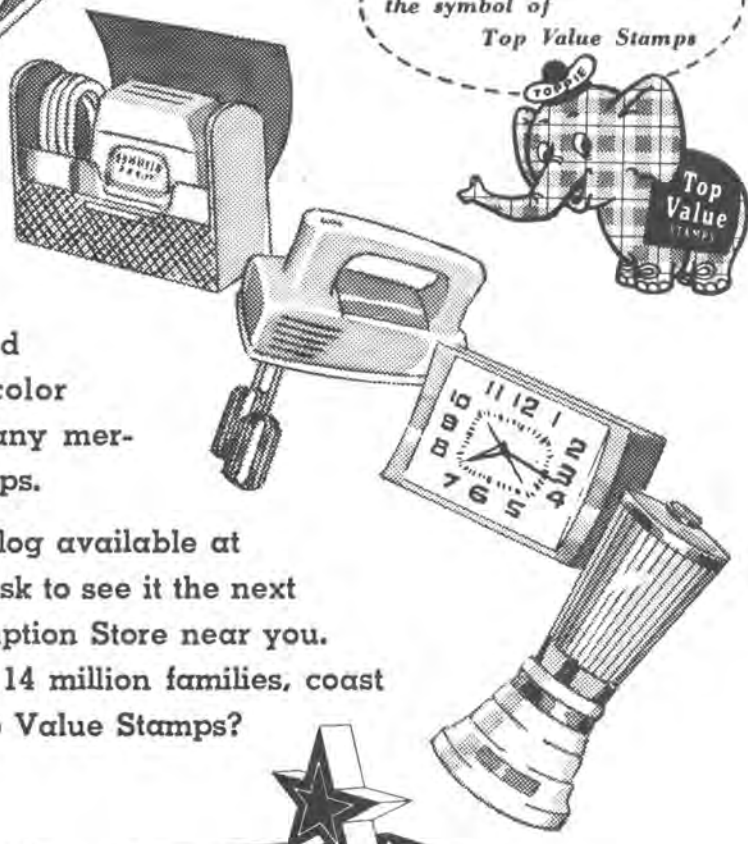

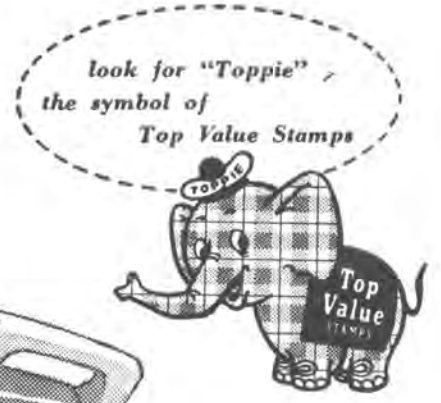

The gifts pictured here are just a few of the more than 2000 nationally-known quality products that you can receive free for Top Value Stamps. Many are included in Top Value's big 52 page full-color catalog which is yours free from any merchant who gives Top Value Stamps.

See the special supplementary catalog available at any Top Value Redemption Store. Ask to see it the next time you visit the Top Value Redemption Store near you. Why don't you join the more than 14 million families, coast to coast, who save and redeem Top Value Stamps?

Get gifts free for Top Value Stamps

. . . at service stations, variety, hardware and drug stores, department stores, dry cleaners **and at all . . .**

Fine Fuels Heating Equipment
Air Conditioning

EMERSON FUEL CO., INC.

545 Lyell Ave. GLenwood 3-0800

HALL REALTY CO.

Our 50th year
Sales - Appraisals

ESTATE VALUATION A SPECIALTY
Consultants for 2 Local Banks
ASK YOUR LAWYER

Members of Local, State, and National
Appraisal Societies

James R. Hall, S. R. A. LOcust 2-3230

84 Years of Established Business

Henry D. HALLORAN Sons

Two Funeral Homes
For Your Convenience

141 ARNETT BLVD.
LOcust 2-3420 — BEverly 5-1200
341 PLYMOUTH AVE. SOUTH

SENECA MOTORS

PLYMOUTH
DeSOTO

More People Buy
Plymouths and DeSotos
At Seneca Motors
THERE MUST BE A REASON

SENECA MOTORS
400 LAKE AVE.

Compliments of

MR. and Mrs.
JOHN H. DESSAUER

Mrs. Edward J. Lucas John W. Norton

•

LUCAS & DAKE CO., INC.

INSURANCE

•

503 Clinton Bldg. - Rochester, N. Y.

HAmilton 6-6820 - HAmilton 6-6829

★

KNIPPER'S BOOTERY

★

696 TITUS AVE.

Rand-Shoes For Men

EMerson 7-8394

•

De Lucia's Esso Service

GREASE TIRES

OIL ACCESSORIES

•

Cor. Lyell and Plymouth Ave.

John Bacchetta and Son

BUILDING CONTRACTORS

Res. 2084 Lake Ave., Rochester 15, N. Y.

Yard and Shop - 1185 Mt. Read Blvd.

Congratulatioins, Class of '58

Best Wishes for a Successful Future

Dr. and Mrs. Peter A. Badamy

Baker's Jumping Jack Bootery

42 Scio St. Rochester 4, N. Y.

Phone: BAker 5-3408

EDDIE BAUER

71 East Main Street
Rochester, N. Y.

Stamps and Coins for Collectors

Becker Sheet Metal Co. Inc.

1449 Hudson Ave.

Industrial Metal Work
and Engineering

David W. Bishop

WALT FOGARTY

REAL ESTATE BROKER

New Location

328 Sawyer Street

IDlewood 6-1200

Compliments of

Fordham Alumni Association

Marion Leety, Secretary

Donald E. Robinson, President

Compliments of

Ken Ralph FORD

2900 Monroe Ave.

Rochester 18, N. Y.

good!...yes, and good for them too!

ARPEAKO FRANKFURTS

they're pure!

Made Under Strict U. S. Gov't Inspection

Tobin PACKING CO., INC.
ROCHESTER DIVISION
ROCHESTER, N.Y.

U. S. INSPECTED AND PASSED BY DEPARTMENT OF AGRICULTURE EST. 133

MANGER HOTEL

formerly the Seneca

THE CARRIAGE HOUSE

CATERERS

525 Paul Road Rochester 11, N. Y.

SHIRLEY TIRPAECK STEIMER

KATHERINE TIRPAECK

Compliments of

JOHN T. HANEFY

for ACCEPTED

PREMIUM QUALITY

BUY

AMOCO HEATING OIL

Distributed by

HUB OIL COMPANY

Division of Huberlie, Inc.

Phone: FAirview 8-8380

Mattle Funeral Service

Inc.

300 Cumberland Street

Rochester 5, N. Y.

BAker 5-5840

Hanss Electric Co., Inc.

INDUSTRIAL AND COMMERCIAL WIRING

Authorized Dealer

General Electric Appliances

180 North St. Rochester, N. Y.

TALLY-HO

MUSIC CAMP

A Constructive Vacation
For Boys and Girls 12-20

BAND - ORCHESTRA - CHORUS

Complete Recreational Program
80' swimming pool - 2 new tennis courts

1958 SEASON
JUNE 28 through AUGUST 10

Sunday Concerts Open to the Public

Director: Mrs. Fred Bradley
Livonia R. D. 2, N. Y.
Phone: Hemlock 406-F-21

Accredited by the
N. Y. State Dept. of Education

We Call and Deliver LOcust 2-6690

CRUPPE'S DRY CLEANERS

ALTERATIONS - FUR STORAGE

459 Clinton Ave. N. Rochester 5, N. Y.

We Own and Operate Our Own Cleaning Plant

Compliments
of

CARR PHARMACY

957 Genesee Street
Rochester, N. Y.

East End Carting Company

MOVING STORAGE

500-504 Exchange St.

Rochester 8, N. Y.

Compliments
of

EHMANN'S MARKET

Since 1890

1105 Lyell Ave. at Glide

Bottled under authority of The Coca-Cola Company by

Rochester Coca-Cola Bottling Co.
A. L. Anderson Sons

BILL COOKE INC.

•

DODGE - PLYMOUTH

•

270 Lake Ave. GLenwood 3-3800

Draperies Slipcovers Carpets

DRAPERY FASHIONS

798 Main St. West Rochester 11, N. Y.

BEverly 5-2190

Liquidations Appraisals

D. E. Dony Machinery Co.

NEW AND USED MACHINE TOOLS

4357 St. Paul Blvd. Rochester 17, N. Y.

Tel. CHarlotte 2-2765

RONCONE FERRARI, INC.

The House of Double Values

G. E. - AMANA - TAPPAN - PHILCO

531 State St. HAmilton 6-8690

DECKER'S DAIRY

167 Flanders St.
Rochester 19, N. Y.

First in Quality
Fairest in Prices
Fastest in Service

"A Satisfied Customer Is Our First Consideration"

Compliments of

John M. Forster Company

Rochester, N. Y.

Everything for the
Mechanical Transmission of Power

KLIER'S PHARMACY

692 Maple St.

Rochester 11, N. Y.

COngress 6-8450

GEORGE F. KLUEBER

Hall, Chime, and Antique Clocks Repaired
Work Called For and Delivered

156 Thornton Rd. Rochester 17, N. Y.

Compliments of

REV. LEO V. SMITH

CLUB-STYLE DANCING

EVERY SATURDAY NIGHT

during the school season

Sweet Music By Chet Turner and his orchestra

The BARN

EAST HENRIETTA ROAD

KLEM CHEVROLET

28 West Main Street

Webster, N. Y.

Phone: HOpkins 7-7413

MUSICAL INSTRUMENTS
OF ALL KINDS

Shabbarrasi Music Store

Musical Instruments - Accessories
Sheet Music - Records
We teach Accordian and
Musical Instruments of All Kinds

1164 Clinton Ave., N. Rochester 21, N. Y.

Compliments
of

DON & BOB

DANDREA ELECTRIC, INC.

229 Lyell Ave.

Rochester, N. Y.

GLenwood 3-5750

Compliments

of

A

FRIEND

Compliments
of

ROBERTS GORDON APPLIANCE CORP.

Buffalo, N. Y.

Manufacturers of

GAS HEATING EQUIPMENT

Rochester
Sales Engineer

Richard J. Tiernan
CHarlotte 2-3201

Rochester Business Institute

is celebrating its
95th Year

in the training of young men and women for better positions! Write for information about RBI's BUSINESS APTITUDE TEST

172 Clinton Ave. S. Rochester 4, N. Y.

Dewey Ave. Pharmacy, Inc.

2910 Dewey Ave.

Rochester, New York

BENHAMS STORES, INC.

1922 MONROE AVE.

Rochester 18, N. Y.

---

19 Clinton Ave. So. BAker 5-6814

LINTZ HUMIDOR

See Lintz for Your Tobacco Needs

Rochester's Finest Tobacco Shop - Domestic and Imported Tobacco - Finest English Pipes
All Smoking Accessories
The Only Shop in Rochester Devoted Exclusively to Smoking

Open Daily Until 9:30; Saturdays Until 6

ZWEIGLE'S

Quality
Sausage and Meat Products

HAmilton 6-4660 214 Joseph Ave.

BEIKIRCH'S HARDWARE

SPORTING GOODS

Shotguns, Rifles, Pistols, Ammunition

755 Winton Road North
HUbbard 2-3336

Compliments of

BLUE RIBBON DAIRY

QUALITY DAIRY PRODUCTS

Jerry Callan COngress 6-0756

DAN & PHIL'S

FLYING "A" SERVICE

•

1677 Elmwood Ave. cor. Clinton

See Us For The Best
Tire Deals in Town

Phone BRowning 1-9687

Compliments

of

WILLIAMSON
LAW BOOK CO.

•

ROCHESTER, NEW YORK

Est. 1870

Hicks Home Heating Co. Inc.

99 Norman Rd. Rochester 20, N. Y.

Telephone, BRowning 1-9079

ESSO

HOLLYWOOD ESSO SERVICENTER

Norman C. Peck, Prop.

1803 Monroe Avenue
Rochester, N. Y. BRowning 1-9604

Royalite Electric Supply Corp.

575 N. Clinton Avenue

HAmilton 6-5910 Rochester 5, N. Y.

Compliments of

ROSE'S BRAKE SERVICE

Where you get QUALITY, not QUANTITY

1345 Chili Avenue
Rochester, New York
IDlewood 6-0402

Compliments of

Giordano Lumber Co., Inc.

"Quality Building Materials"

•

200 Clifford Ave.

Rochester 21, N. Y.

Phone: BAker 5-0840

Compliments of

Wonder Bread

and

Hostess Cake

Compliments of

Swartzenberg's Home Equipment

PLUMBING - APPLIANCES
HEATING - HARDWARE

Victor, New York

H. J. KEARSE, INC.

PAVING CONTRACTORS

980 Westfall Road

JAY'S FOOD STORE

802 Meigs St.

HIllside 5-3284

Compliments of

RUDOLPH SCHMIDT CO.

SCHOEMAN'S

FASHIONS FOR EVERYBODY

458 Monroe Ave. Open nites until 9

Compliments
of

ROCK'S LANDSCAPING

24 Campbell Pk.

FAirview 8-0786

Compliments of

CLOVER LANES

Rochester's Most Luxurious Bowling Center

2750 Monroe Ave. at Clover

Roger's Red & White Store

472 Genesee St.

Opposite West High Open Evenings

COLOPIETRO BROS.

MOBILGAS

Monroe Ave. & Goodman St.

Compliments

CLUB 21

Shortsville, N. Y.

Bob Schaefer

Compliments
of

COMMUNITY LIQUOR STORE

982 Clinton Ave. S., Phone GReenfield 3-4644

WE DELIVER

You're On The Team ! ! !

55,600
FAMILY
SUBSCRIBERS
WEEKLY

With 3 out of every 4 Catholic families who read their Courier Journal every week . . . to know the World News as it affects RELIGION!

THE CATHOLIC
Courier Journal
OFFICIAL NEWSPAPER OF THE ROCHESTER DIOCESE

WHITE OAK DAIRY

1021 Wegman Road
Rochester 11, New York

"BE FAIR - COMPARE"

FAirview 8-7190

GOOD LUCK CLASS OF '58

WALDORF CAFETERIAS

Rochester
N. Y.

WHILLOCK BROS.

MEN'S FINER APPAREL
24 Main St. West
BAker 5-0841
John O'Donaghue

WALDERT OPTICIANS

56 East Ave.
BAker 5-1680

1380 Mt. Hope
GReenfield 3-1870

To Be Sure
Insure With

E. L. WELLER

RUBY'S

Rochester's Spalding Store
Athletic Equipment - Uniforms
Jackets - Sweaters
853-857 Clinton Ave. So.
BRowning 1-6604

THE WISHING WELL

1190 Chili Ave.

Rochester, N. Y.

Altex Aluminum Clapboard,
the finest product made
Johns-Manville Silicone shingles
Renew your house for a small amount

Call

W. C. McCOMBS CO.

GENESEE 8-1554

This page is blank.

This page is blank.

Baker
Library
Harvard Business
School